

82-11897

82-11897

# CASCADE VILLAGE UNIT NO 9

BEING LOCATED IN A PART OF ROGUELANDS IRRIGATED ORCHARD TRACTS AND IN SECTIONS 16, 17, 20 & 21, TOWNSHIP 36 SOUTH, RANGE 1 WEST, WILLAMETTE MERIDIAN, JACKSON COUNTY, OREGON.

## POST MONUMENTATION MAP

NOVEMBER, 1980  
AUGUST, 1982 (MONUMENTS)

Examined and approved this 20<sup>th</sup> day of August, 1982.

*Edward R. McGearty*  
County Surveyor

By \_\_\_\_\_  
Deputy

### LEGEND

- Street Monument Set (Brass Cap in Concrete)
- ⊗ 5/8" x 24" Rebar Set per Original Plat
- ⊕ Found Brass Disc Set in Concrete per Original Plat
- ⊙ 5/8" Rebar Found per Original Plat
- ⊗ 5/8" x 30" Rebar Set per Original Plat
- 5/8" x 30" Rebar Set
- 5/8" x 24" Rebar Set

NOTE: See Plat of Cascade Village Unit No 9, filed for record the 20<sup>th</sup> day of September, 1979, at 4:21 O'Clock P.M. and recorded in Volume 13 of Plats on page 96 of Records of Jackson County, Oregon, for lot bearings and distances.

I, Robert Joseph Milts, duly registered Land Surveyor of the State of Oregon, do hereby certify that this Map represents a survey made by me or under my direction, and the Monuments conform to O.R.S. 92.060.

REGISTERED  
PROFESSIONAL  
LAND SURVEYOR

*Robert Joseph Milts*

OREGON  
SEPTEMBER 23, 1977  
ROBERT JOSEPH MILTS  
No. 1270

Surveyor: Robert Joseph Milts  
% MARQUESS & ASSOCIATES, INC.  
P.O. Box 490  
Medford, Oregon 97501  
(503) 772-7115

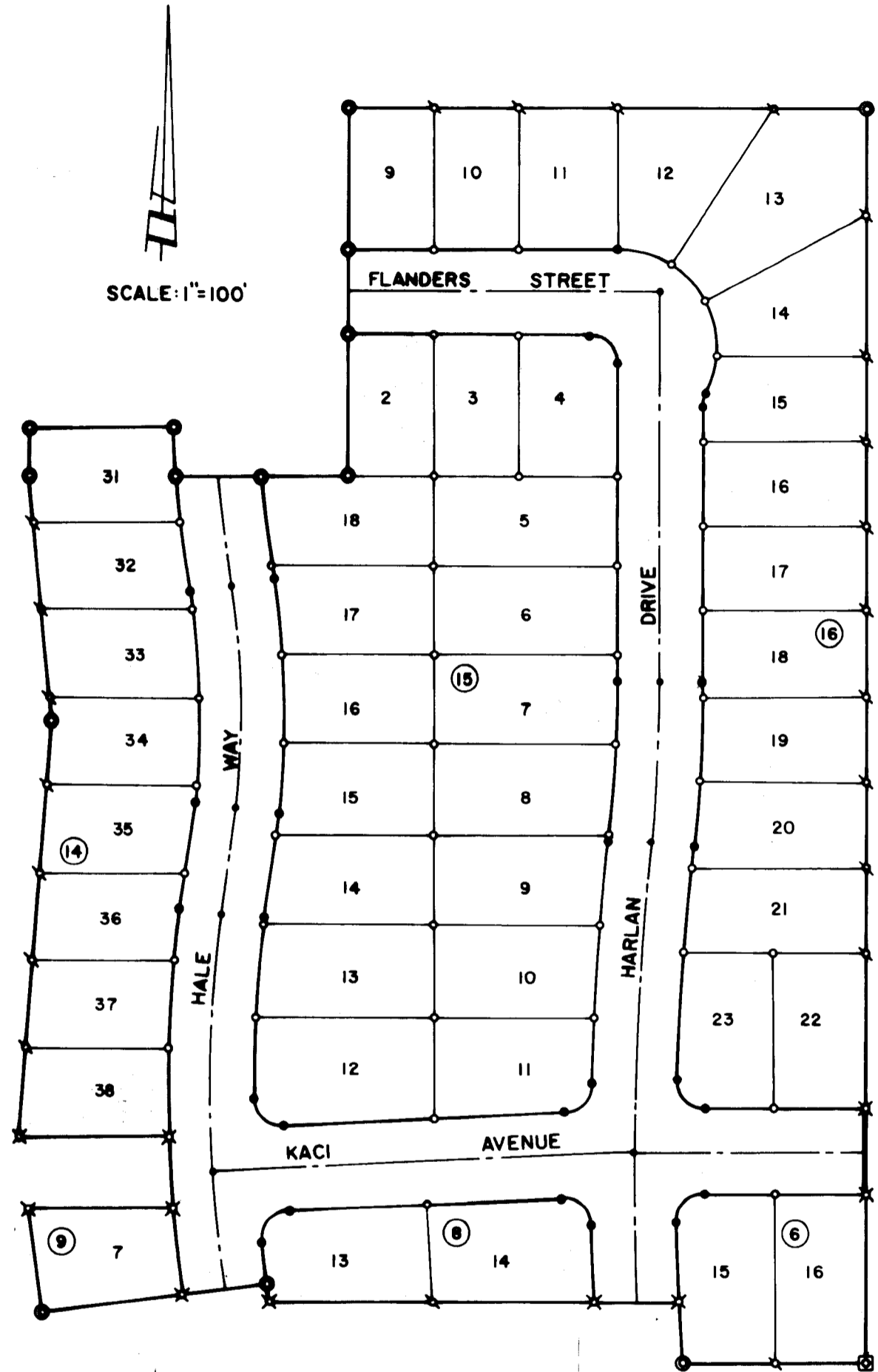

Jackson County, Oregon  
Recorded  
OFFICIAL RECORDS

11:14 AUG 20 1982 A.M.

WALDENE TERRY  
CLERK and RECORDER

By *Betty Fry* Deputy

**\*\* RECEIVED \*\***

Date 8/20/82 By SK

This survey consists of:  
1 sheet(s) Map  
0 page(s) Narrative

JACKSON COUNTY  
SURVEYOR