

9371

SURVEY FOR JOSEPH AGUILAR

Located in the S.W. 1/4 Sec. 25, T.36S., R.4 W., W.M.

Jackson County, Oregon

May 24, 1982

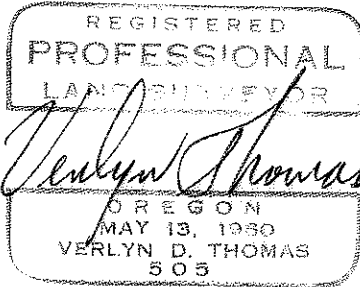

SCALE: 1" = 50'

LEGEND

- = 5/8" x 24" iron pin set
- ⊙ = 3/4" x 8" bolt set
- = 5/8" iron pin found unless otherwise noted

BASIS OF BEARING

Survey NO. 2659

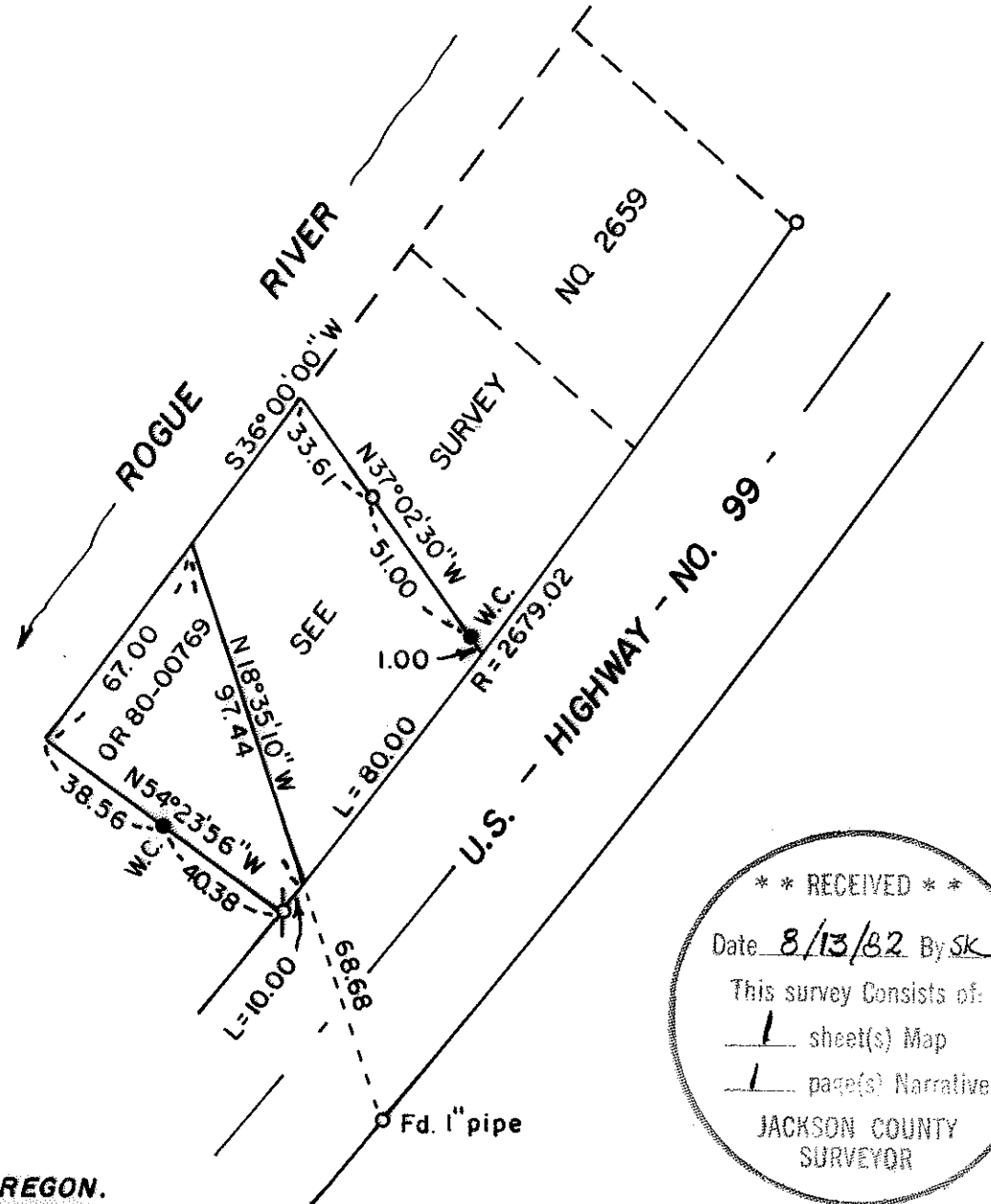

** RECEIVED **

Date 8/13/82 By SK

This survey consists of:

1 sheet(s) Map

1 page(s) Narrative

JACKSON COUNTY
SURVEYOR

SURVEY BY VERLYN THOMAS, PROFESSIONAL LAND SURVEYOR, MEDFORD, OREGON.

36 4W 25

9371

SURVEY NO. 9371

SURVEY NARRATIVE TO COMPLY WITH O.R.S. 209.250

FOR: Joseph Aguilar
2408 Rogue River Highway
Gold Hill, Oregon

PURPOSE: To survey and monument a parcel as described in O.R. 80-00869.

PROCEDURE: Recovered monuments established by Recorded Survey No. 2659
and set additional monuments as shown on the accompanying plat.

36-4W-25

