

9370

MAP OF SURVEY  
LOCATED IN  
S.E. 1/4 of SEC. 23, T.37S., R.1 W., W.M.  
JACKSON COUNTY, OREGON  
FOR

O. T. DAVIS

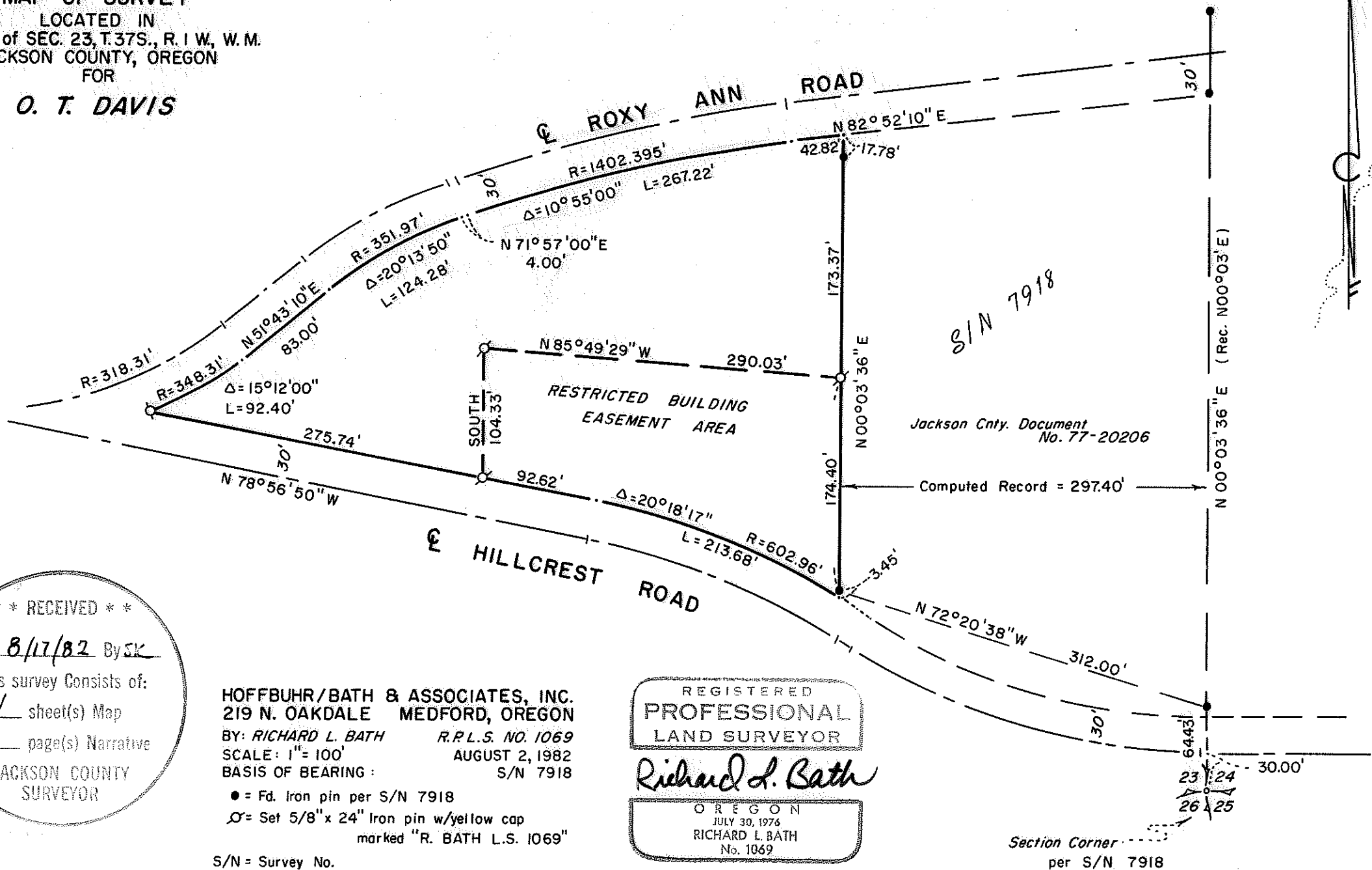

\*\* RECEIVED \*\*  
 Date 8/17/82 By SK  
 This survey consists of:  
 / sheet(s) Map  
 / page(s) Narrative  
 JACKSON COUNTY  
 SURVEYOR

HOFFBUHR/BATH & ASSOCIATES, INC.  
 219 N. OAKDALE MEDFORD, OREGON  
 BY: RICHARD L. BATH R.P.L.S. NO. 1069  
 SCALE: 1" = 100' AUGUST 2, 1982  
 BASIS OF BEARING: S/N 7918

● = Fd. Iron pin per S/N 7918  
 ⚡ = Set 5/8" x 24" Iron pin w/yellow cap  
 marked "R. BATH L.S. 1069"  
 S/N = Survey No.

REGISTERED  
 PROFESSIONAL  
 LAND SURVEYOR

*Richard L. Bath*

OREGON  
 JULY 30, 1976  
 RICHARD L. BATH  
 No. 1069

Section Corner  
 per S/N 7918

37 1W 23

9370

SURVEY NO. 9370

SURVEY NARRATIVE TO COMPLY WITH PARAGRAPH 209.250  
OREGON REVISED STATUTES

SURVEY FOR: O. T. Davis  
5495 Hillcrest Road  
Medford, Oregon 97501

LOCATION: Southeast one-quarter (1/4) of Section 23,  
Township 37 South, Range 1 West, Willamette  
Meridian, Jackson County, Oregon

PURPOSE: To survey, monument, and describe an area  
in the subject tract that will be considered  
restricted to building of improvements above  
natural ground

PROCEDURE: Using previous control established for Survey No.  
7918, set monuments as shown per client's request. The right of way  
lines of Roxy Ann Road and Hillcrest Road were acquired from existing  
road records. The record stations and delta angles were held with  
the basis for control being the Section Corner common to Sections  
23, 24, 25, 26 and also the 5/8 inch iron pin monumenting the inter-  
section of Hillcrest Road and Cherry Lane.

Basis of bearing: Survey No. 7918

August 2, 1982

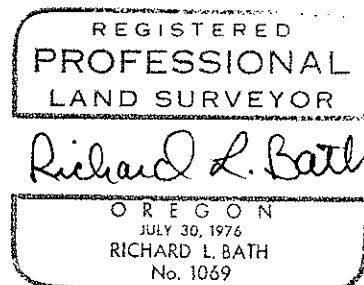
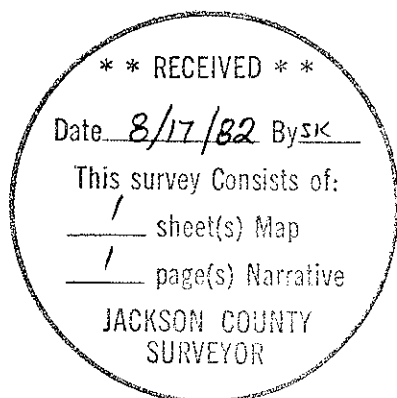

Richard L. Bath  
Hoffbuhr/Bath & Associates, Inc.  
219 North Oakdale  
Medford, Oregon 97501