

9364

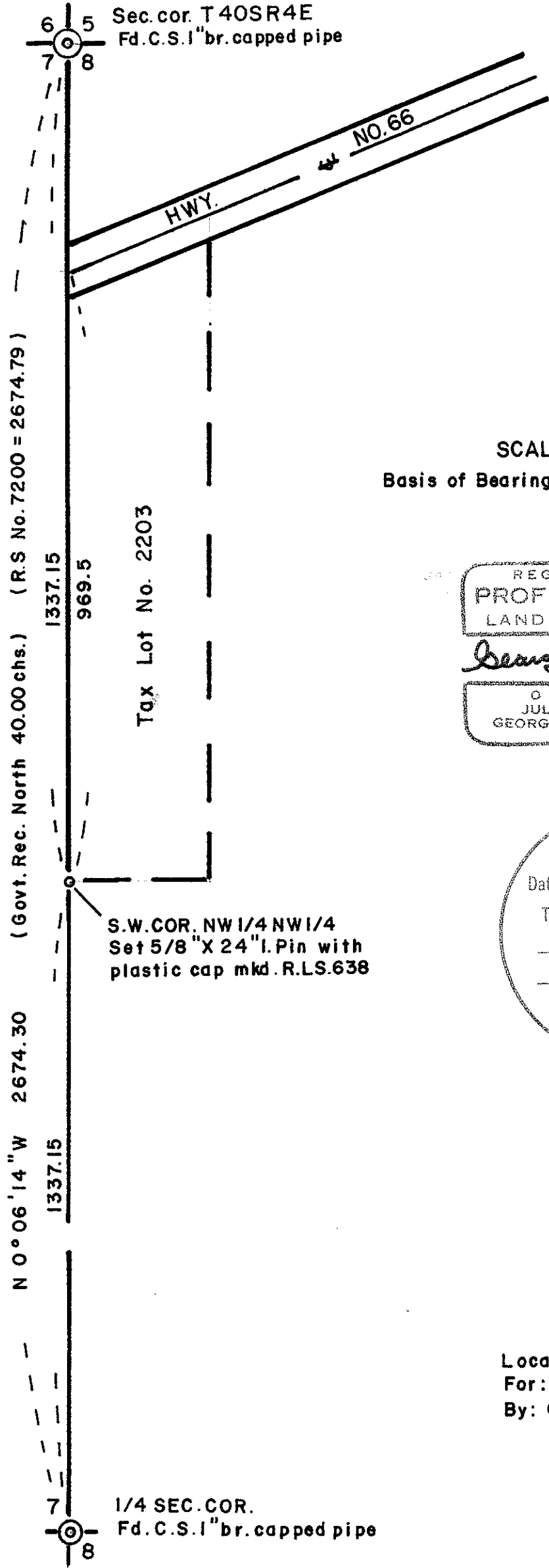

SCALE 1" = 200'

Basis of Bearings R.S. No. 7200

REGISTERED  
PROFESSIONAL  
LAND SURVEYOR

*George Burrell*

OREGON  
JULY 10, 1964  
GEORGE R. BURRELL  
838

\*\* RECEIVED \*\*

Date 8/10/82 By SK

This survey consists of:  
 / sheet(s) Map  
 / page(s) Narrative

JACKSON COUNTY  
SURVEYOR

MAP OF SURVEY

Located in N.W 1/4 Sec. 8, T40S, R4E  
 For: JOSEPH ANGELONE  
 By: Geo. Burrell, Surveyor 8/2/82

9364

SURVEY NO. 9364

SURVEY NARRATIVE TO COMPLY WITH O.R.S. 209.250

FOR: Joseph Angelone  
27860 Church St.  
Castaic, Calif. 91310

LOCATION: The N.W. 1/4 of Section 8, Twp. 40 S, R 4 E

PURPOSE: To monument the S.W. corner and mark the West line of  
tax lot no. 2203

PROCEEDURE: A random traverse was run between the controlling  
section corners as shown on the accompanying map  
from which said S.W. corner was established midway  
as shown. The West line was marked with 5' steel  
fence posts spaced approx. 200'

BY: George Burrell, Surveyor  
1379 Brookdale  
Medford, Oregon July 2, 1982

