

MAP OF SURVEY
 LOCATED IN
 S.E. 1/4 of SEC. 19, T.37S., R.1W., W.M.
 CITY OF MEDFORD
 JACKSON COUNTY, OREGON
 FOR
TOM RIGHTER

Survey No.
925

Survey No. 8152

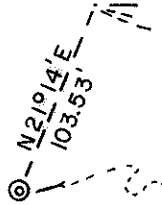

E.N.E. Cor. D.L.C. No. 42
 Fd. brass disc in mon. well

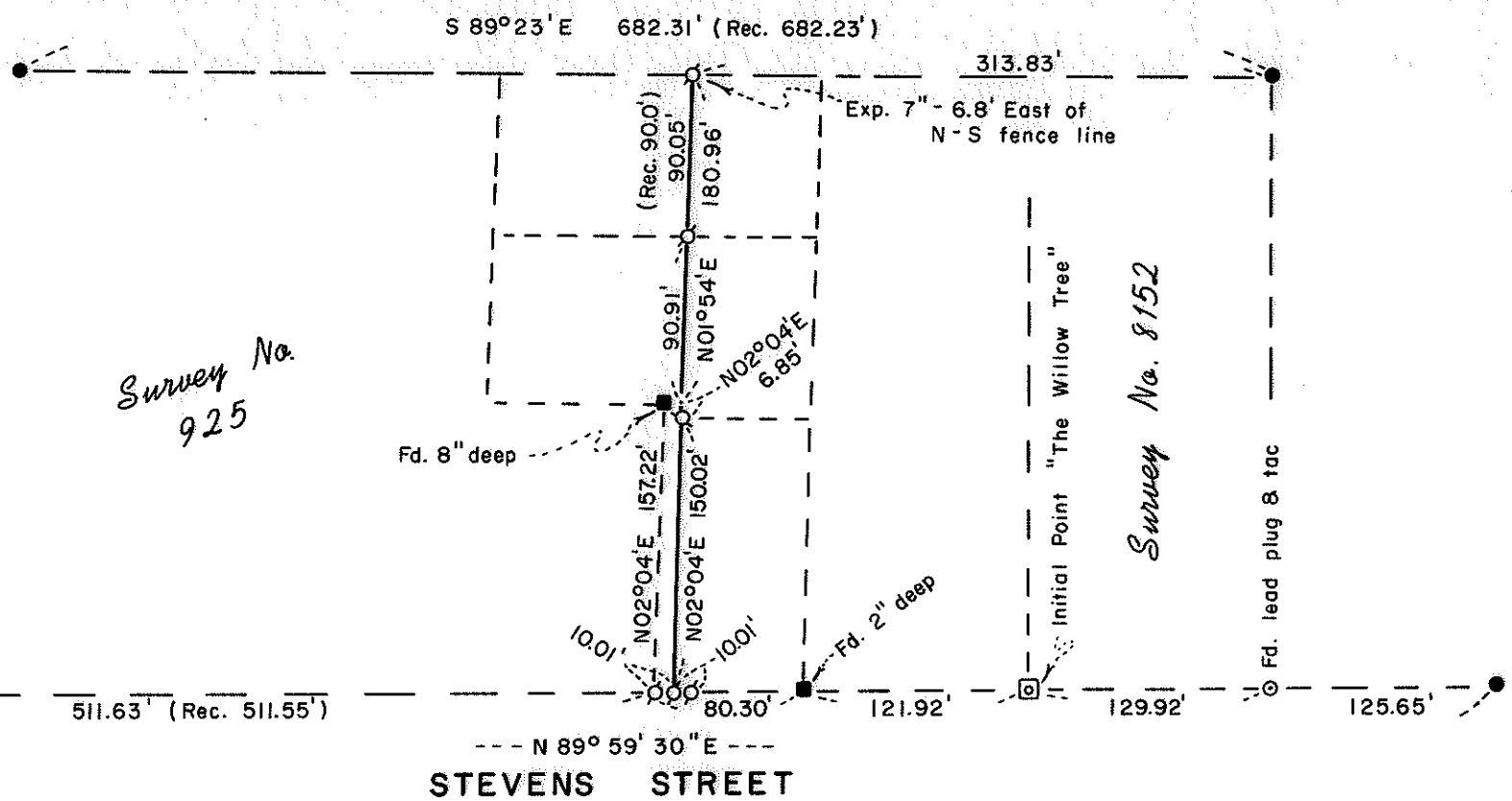

--- N 89° 59' 30" E ---
STEVENS STREET

HOFFBUHR/BATH & ASSOCIATES, INC.
 219 N. OAKDALE MEDFORD, OREGON
 BY: RICHARD L. BATH R.P.L.S. NO. 1069
 SCALE: 1" = 100' JULY 14, 1982
 BASIS OF BEARING SURVEY NO. 925
 ○ = Set 5/8" x 24" Iron pin w/plastic cap
 tagged "R. BATH L.S. 1069"
 ● = Fd. 5/8" Iron pin as shown
 ■ = Fd. 3/4" Iron bolt per Survey No. 925

REGISTERED
PROFESSIONAL
LAND SURVEYOR
Richard L. Bath
 OREGON
 JULY 30, 1976
 RICHARD L. BATH
 No. 1069

**** RECEIVED ****
 Date 8/2/82 By sk
 This survey consists of:
1 sheet(s) Map
1 page(s) Narrative
 JACKSON COUNTY
 SURVEYOR

37 1W 19DA

SURVEY NO. 9358

SURVEY NARRATIVE TO COMPLY WITH PARAGRAPH 209.250
OREGON REVISED STATUTES

SURVEY FOR: Tom Righter
1183 Wabash
Medford, Oregon 97501

LOCATION: Southeast one-quarter (1/4) of Section 19,
Township 37 South, Range 1 West, Willamette
Meridian, City of Medford, Jackson County,
Oregon

PURPOSE: To survey and monument those certain corners
of properties, whose descriptions were
supplied by our client, as per his request

PROCEDURE: Using control established per Survey No.'s 925 and
8152, monuments were set at requested positions as shown on the
attached map.

Basis of Bearing: Survey No. 925

July 14, 1982

** RECEIVED **
Date 8/2/82 By SK
This survey consists of:
1 sheet(s) Map
1 page(s) Narrative
JACKSON COUNTY
SURVEYOR

REGISTERED
PROFESSIONAL
LAND SURVEYOR

Richard L. Bath

OREGON
JULY 30, 1976
RICHARD L. BATH
No. 1069

Richard L. Bath
Hoffbuhr/Bath & Associates, Inc.
219 North Oakdale
Medford, Oregon 97501