

9357

MAP OF SURVEY
 LOCATED IN
 S.E. 1/4 of SEC. 19, T.37S., R.1W., W.M.
 JACKSON COUNTY, OREGON
 FOR
WOODLANDS ASSOCIATES

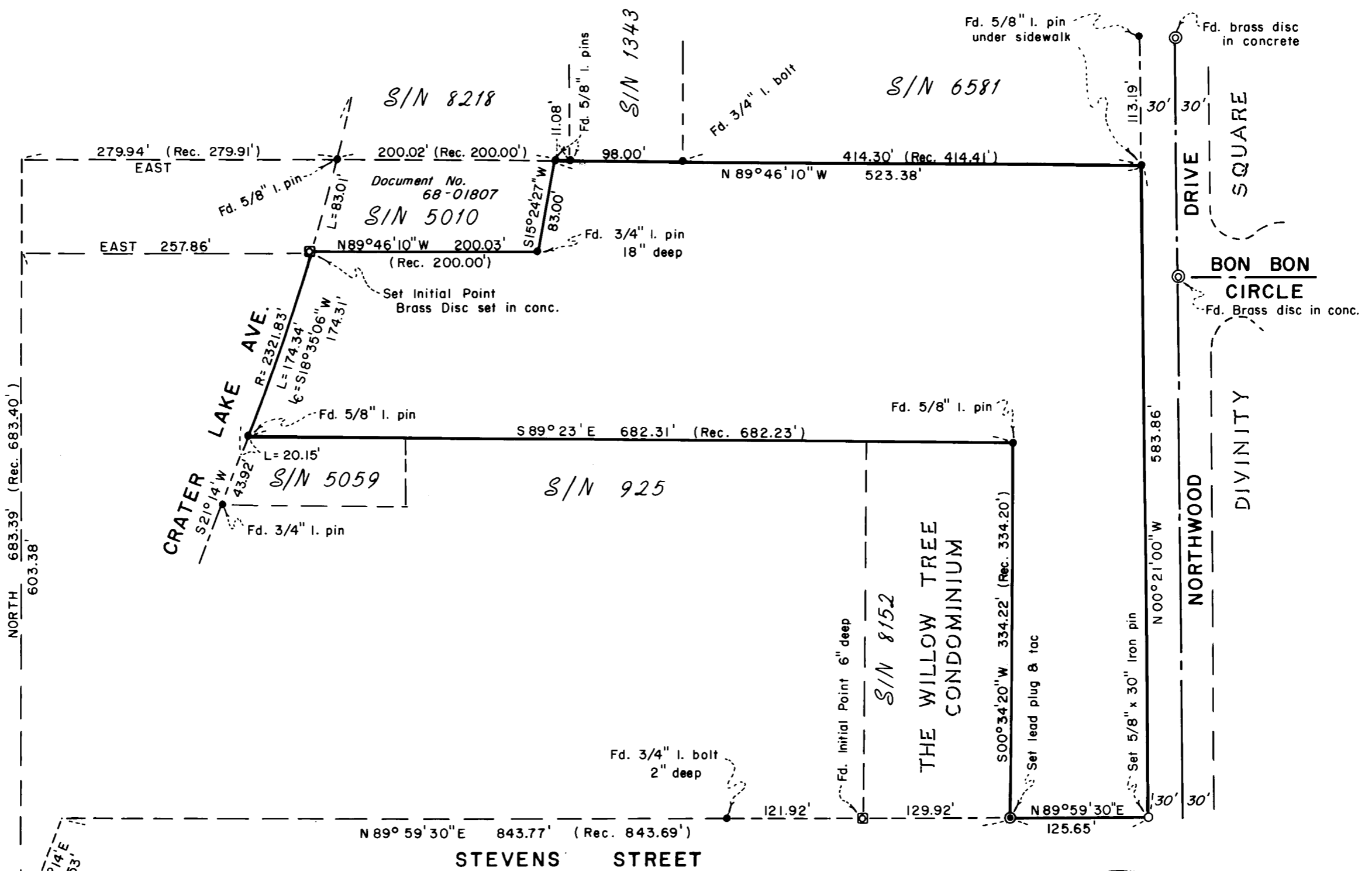

E.N.E. Cor. D.L.C. No. 42
 Fd. Brass disc in mon. well

HOFFBUHR/BATH & ASSOCIATES, INC.
 219 N. OAKDALE MEDFORD, OREGON
 BY: RICHARD L. BATH R.P.L.S. NO. 1069
 SCALE: 1" = 100' JULY 9, 1982
 BASIS OF BEARING S/N 925
 S/N = Survey No.

REGISTERED
PROFESSIONAL
 LAND SURVEYOR

Richard L. Bath

OREGON
 JULY 30, 1976
 RICHARD L. BATH
 No. 1069

**** RECEIVED ****
 Date 8/2/82 By SK
 This survey consists of:
 1 sheet(s) Map
 1 page(s) Narrative
 JACKSON COUNTY
 SURVEYOR

(TL 3100) 371W 19DA

SURVEY NARRATIVE TO COMPLY WITH PARAGRAPH 209.250
OREGON REVISED STATUTES

SURVEY FOR: Woodlands Associates
Spectrum Capital Corporation
2001 H Street
Sacramento, California 95814

LOCATION: Southeast one-quarter (1/4) of Section 19,
Township 37 South, Range 1 West, Willamette
Meridian, Jackson County, Oregon

PURPOSE: To survey, monument, and verify existing
monuments on the exterior boundary of the
tract shown on the attached map. This is
to be used for control for the Woodlands,
A Condominium Community

PROCEDURE: Using control established by Survey No.'s 925,
1343, 5010, 5059, 6581, 8152, and 8218, tied all control together
and oriented the same to the boundary description of the property.
The bearings and distances between all surveys were in good harmony
and, therefore, held the record bearings for computation purposes.

Basis of Bearing: Survey No. 925

July 9, 1982

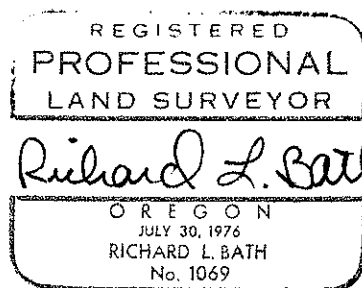
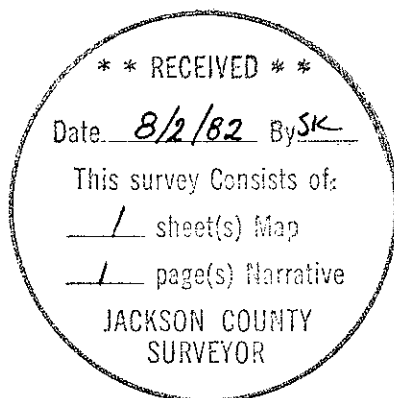

Richard L. Bath
Hoffbuhr/Bath & Associates, Inc.
219 North Oakdale
Medford, Oregon 97501