

9355

9355

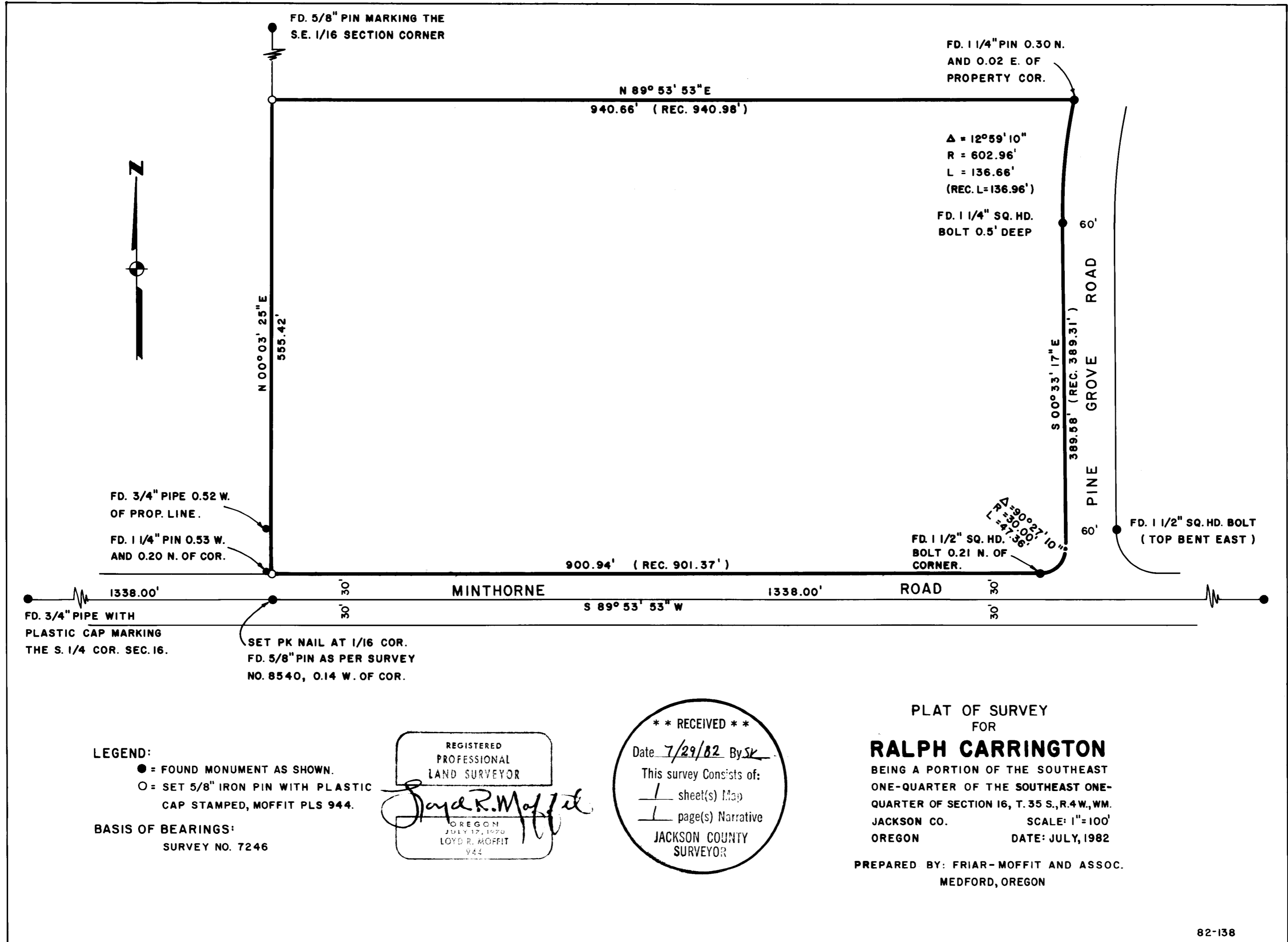

LEGEND:

- = FOUND MONUMENT AS SHOWN.
- = SET 5/8" IRON PIN WITH PLASTIC CAP STAMPED, MOFFIT PLS 944.

BASIS OF BEARINGS:
 SURVEY NO. 7246

REGISTERED
 PROFESSIONAL
 LAND SURVEYOR

Lloyd R. Moffit

OREGON
 JULY 17, 1970
 LOYD R. MOFFIT
 944

** RECEIVED **

Date 7/29/82 By SK

This survey consists of:
1 sheet(s) Map
1 page(s) Narrative

JACKSON COUNTY
 SURVEYOR

PLAT OF SURVEY
 FOR
RALPH CARRINGTON
 BEING A PORTION OF THE SOUTHEAST
 ONE-QUARTER OF THE SOUTHEAST ONE-
 QUARTER OF SECTION 16, T. 35 S., R. 4 W., WM.
 JACKSON CO. SCALE: 1"=100'
 OREGON DATE: JULY, 1982

PREPARED BY: FRIAR-MOFFIT AND ASSOC.
 MEDFORD, OREGON

82-138

(T. 3201, 3202 & 3203) 35 4x 16

9355

SURVEY NO. 9355

SURVEY NARRATIVE TO COMPLY WITH O.R.S. 209.250

SURVEY FOR: Ralph Carrington
1427 Pine Grove Road
Rogue River, OR 97537

LOCATION: Located in the Southeast one-quarter
of the Southeast one-quarter of
Section 16, Township 35 South, Range
4 West, Willamette Meridian, Jackson
County, Oregon.

PURPOSE: To survey and monument the client's
West and North property lines.

PROCEDURE: This property had been surveyed by
C.Z. Boyden in 1953. I found several
monuments as shown on the attached
map that were set during said survey.
For the Westerly right-of-way of
Pine Grove Road, I held the B.C.
monument of the 602.96 foot radius
curve and record angle at the
intersection of Pine Grove Road and
Minthorne Road.

DATE: July, 1982

FRIAR-MOFFIT & ASSOCIATES
717 West 10th, Suite 1
Medford, OR 97501
Phone: 503-772-2782

