

# SURVEY OF THE NE 1/4 OF SEC. 5 T33S R1E WM

SURVEYED FOR BOISE CASCADE  
BY AA SURVEYING SERVICE INC. P.O. BOX 130 ROSEBURG, OR.

SCALE 1"=200' JULY 1982

- Set mon. as noted
- ⊙ Fd mon. as noted
- ( ) Indicates record data

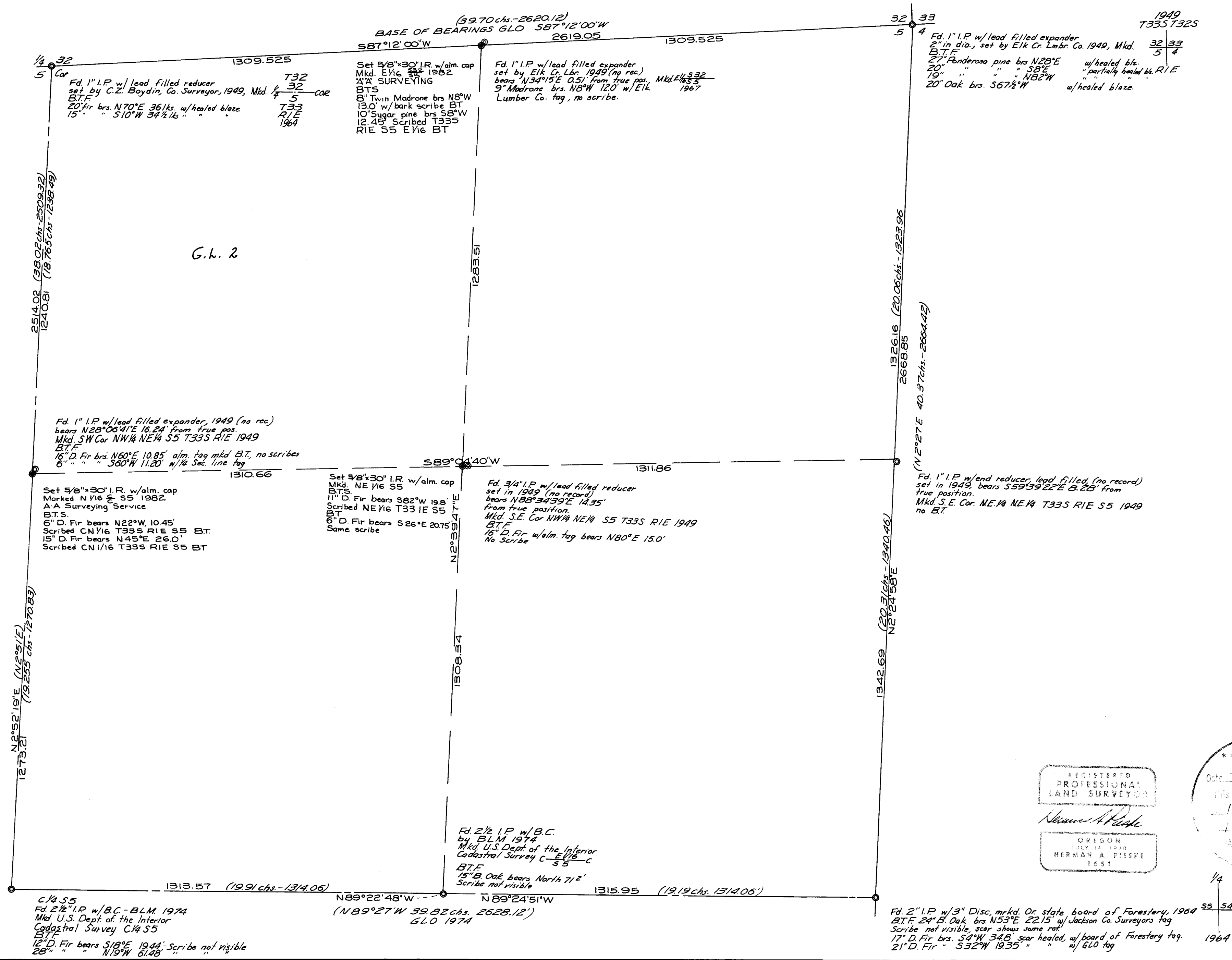

REGISTERED  
PROFESSIONAL  
LAND SURVEYOR

*Herman A. Pieske*

OREGON  
JULY 14 1978  
HERMAN A. PIESKE  
1951

\*\*\* RECEIVED \*\*\*

Date 7/22/82 By JK

This survey consists of:

- Sheet(s) Map
- Written Narrative

## NARRATIVE

This survey was in the N.E.  $\frac{1}{4}$  Sec 5, T33S, R1E, WM, Jackson County, Oregon. The purpose of the survey was to establish the boundaries of Gov'l Lot 2 for Boise Cascade Corp.

The survey was accomplished by running a closed loop traverse tying the N  $\frac{1}{4}$  cor, NE sec cor, E  $\frac{1}{4}$  cor, C. E 1/16 cor, C  $\frac{1}{4}$  cor, and all unrecorded corners as shown on map of survey.

The corners for Gov'l Lot 2, Sec 5, T33S, R1E, WM were set and marked as shown on map of survey.

Equipment used on this survey was a TM-6 Lietz theodolite and a DM-SI Topcon E.D.M. All angles were doubled, distances were measured in both feet and meters.

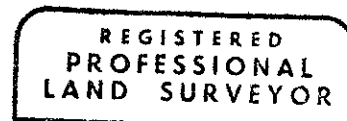
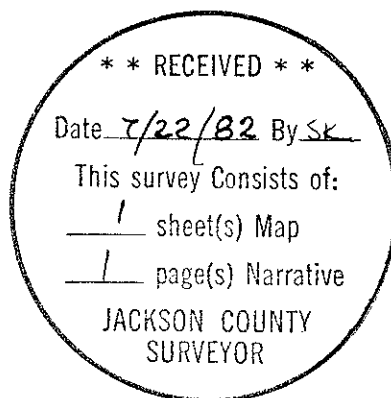

*Herman A. Pieske*

