

2780
342

**** RECEIVED ****
 Date 7/15/82 By BRK
 This survey Consists of:
1 sheet(s) Map
1 page(s) Narrative
JACKSON COUNTY SURVEYOR

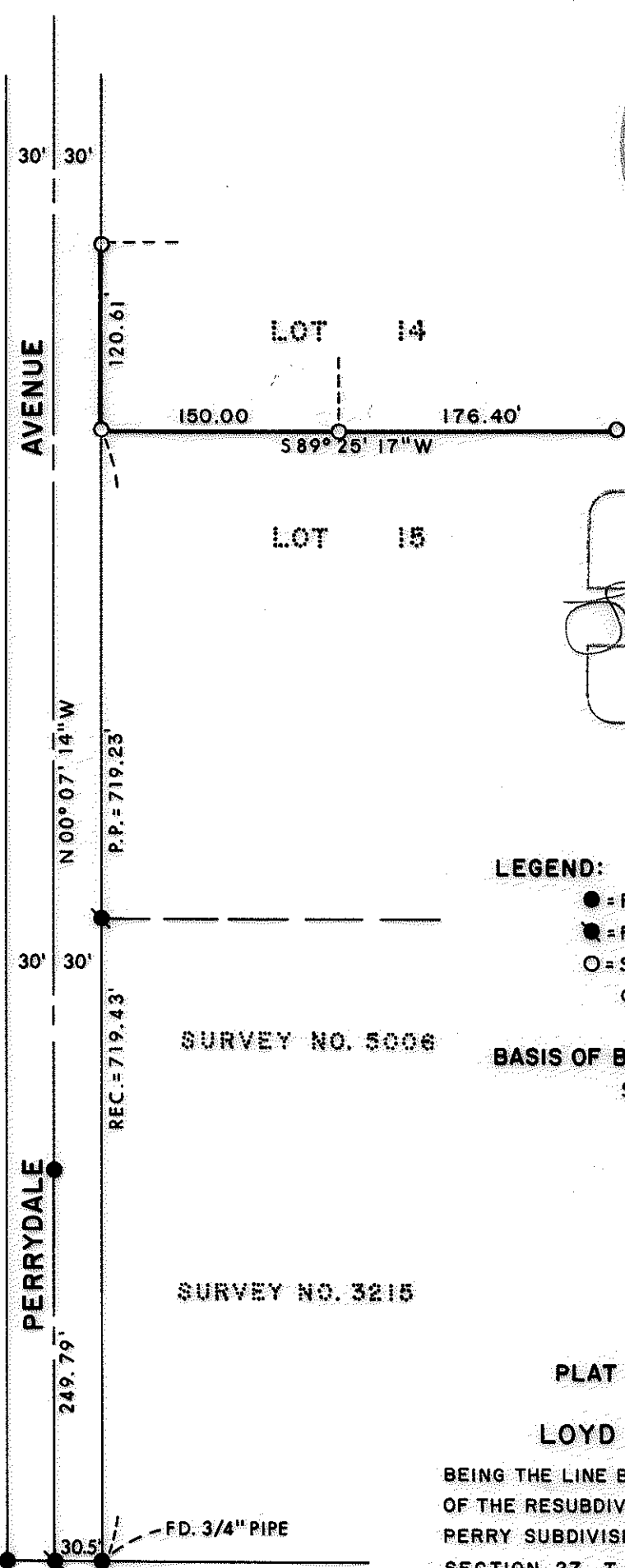

REGISTERED PROFESSIONAL LAND SURVEYOR
Lloyd R. Moffit
 OREGON
 JULY 17, 1970
 LOYD R. MOFFIT
 944

LEGEND:

- = FOUND MONUMENT AS SHOWN.
- = FOUND 5/8" IRON PIN.
- = SET 5/8" IRON PIN WITH PLASTIC CAP STAMPED, MOFFIT PLS 944.

BASIS OF BEARINGS:

SURVEY NO. 3215.

SURVEY NO. 5006

SURVEY NO. 3215

PLAT OF SURVEY

LOYD R. MOFFIT

BEING THE LINE BETWEEN LOTS 14 AND 15 OF THE RESUBDIVISION OF PART OF THE PERRY SUBDIVISION, IN THE S.E. 1/4 OF SECTION 27, T. 37 S., R. 2 W., W.M. JACKSON CO.

JACKSON CO. SCALE: 1"=100'
 OREGON JUNE, 1982

PREPARED BY: FRIAR - MOFFIT AND ASSOCIATES
 MEFORD, OREGON

37 2W 27 DB

SURVEY NO. 9347

SURVEY NARRATIVE TO COMPLY WITH O.R.S. 209.250

SURVEY FOR: Loyd R. Moffit
105 Perrydale Avenue
Medford, Or 97501

LOCATION: Lot 14 of the Resubdivision of Part
of the Perry Subdivision in Section
27, Township 37 South, Range 2 West,
Willamette Meridian, Jackson County
Oregon.

PURPOSE: To establish the lot line between lots
14 and 15, and set the Westerly corner
between lots 13 and 14 of said subdivision.

PROCEDURE: Using control established during survey
No. 9248 and record information, I
reestablished the corners as shown.

DATE: June, 1982.

FRIAR-MOFFIT & ASSOCIATES
717 West 10th St.
Medford, or 97501
Phone: 503-772-2782

