

9345

**** RECEIVED ****
 Date 7/15/82 By SK
 This survey Consists of:
 / sheet(s) Map
 / page(s) Narrative
 JACKSON COUNTY
 SURVEYOR

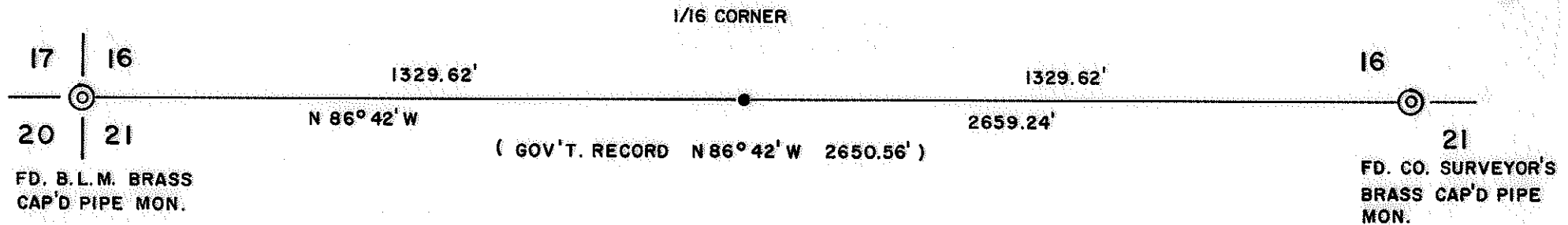

REGISTERED
PROFESSIONAL
 LAND SURVEYOR

Larry J. Friar
 OREGON
 JULY 16, 1971
 LARRY J. FRIAR
 961

● = SET 5/8" x 30" IRON PIN WITH PLASTIC CAP
 STAMPED FRIAR PLS 961

MAP OF SURVEY

FOR

JOHN T. LOGSTON SR.

LOCATED IN THE S.W. 1/4 OF SECTION 16, T. 33 S., R. 2 E., W.M.
 JACKSON CO. OREGON

SCALE: 1" = 30'

DATE: JUNE, 1982

BASIS OF BEARING: ORIG. GOV'T. RECORD

PREPARED BY: FRIAR-MOFFIT & ASSOCIATES
 MEDFORD, OREGON

9345

SURVEY NO. 9345

SURVEY NARRATIVE TO COMPLY WITH O.R.S. 209.250

SURVEY FOR: John T. Logston, Sr.
874 Lawnsdale Road
Medford, OR 97501

LOCATION: SW 1/4 Sec. 16, T. 33 S., R. 2 E.,
W.M., Jackson Co., Oregon.

PURPOSE: To establish the West 1/16 corner
between Sections 16 and 21.

PROCEDURE: Ran a random traverse from the
1/4 corner common to Sections
16 and 21 to the S.W. corner of
Section 16. Computed true line
and distance between corners and
set 1/16 corner at mid point.

From which point a 10" dia. Alder
bears N. 16° W. 7.3 feet, scribed
W 1/16 S16 BT,

a 8" dia. Cedar bears S. 56° W.
9.0 feet, scribed W 1/16 S21 BT.

DATE: June 23, 1982

FRIAR-MOFFIT & ASSOCIATES
717 West 10th, Suite 1
Medford, OR 97501
Phone: 503-772-2782

