

SECTION 28 - T. 33 S., R. 1 W., W.M.

9342

JACKSON COUNTY
DEPARTMENT OF PUBLIC WORKS
LOCATED LINE
LOPER LANE
HWY. 227 - 0.2 MI NORTHWESTERLY

JUNE 1982
SCALE: 1" = 50'

- Indicates found 5/8" iron pin.
- Indicates set 5/8" X 30" iron pin with yellow plastic cap marked "Jackson Co. Public Works", & guard post unless otherwise noted. All right of way pins are at right angles to centerline and set flush.
- Basis of bearing: Recorded survey number 5478.
- Purpose of survey: To define the boundaries of the road right of way owned by Jackson County.
- Procedure: Established Engineers' Centerline and acquired deeds. All coordinates based on 1982 Public Works Dept. survey.
- Right of Way: Acquired by deed and petition.
- Survey completed: June, 1982.

WILLIAM J. GADDIS
ASSISTANT DIRECTOR OF PUBLIC WORKS
200 ANTELOPE ROAD
WHITE CITY, OREGON

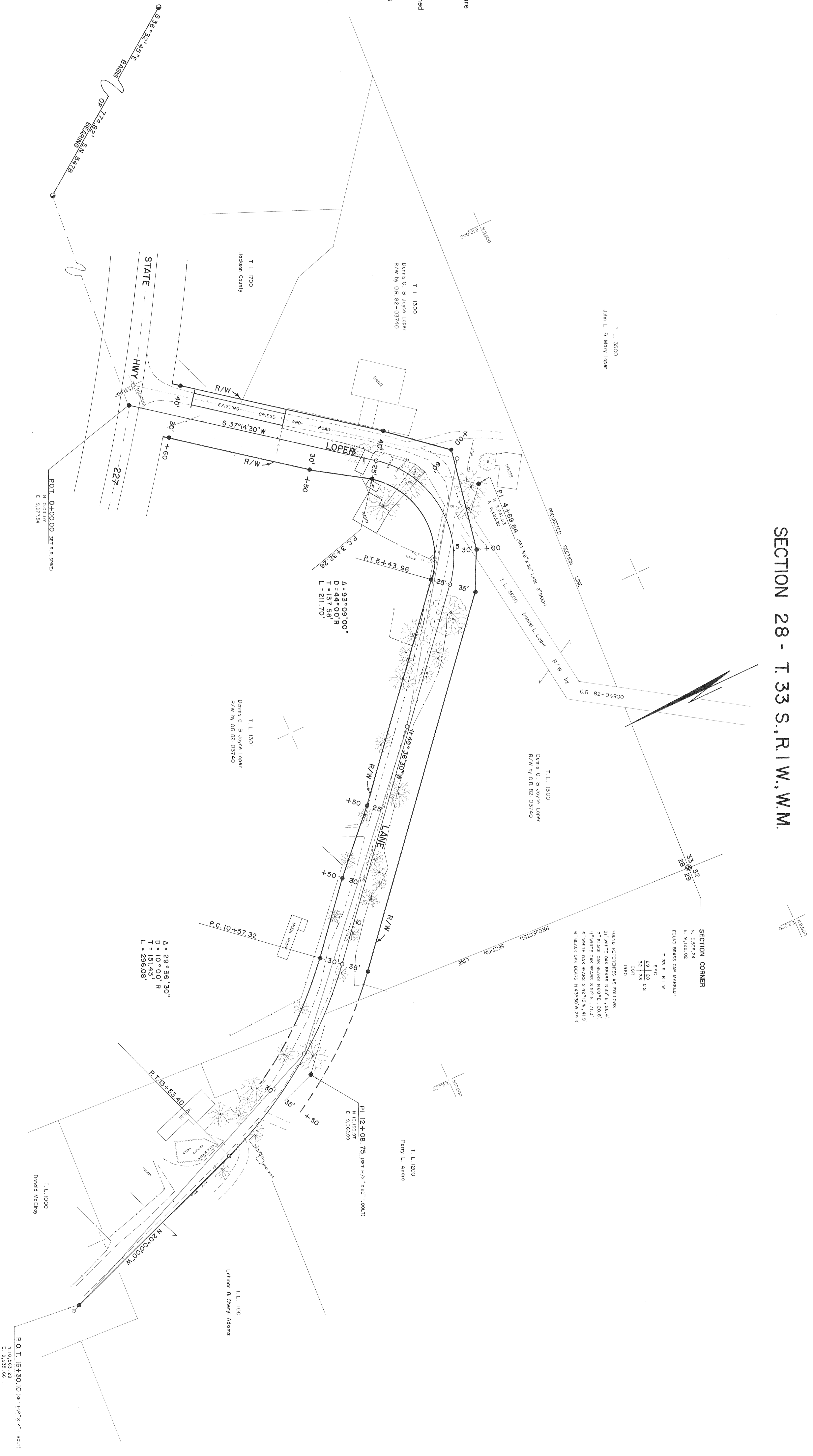
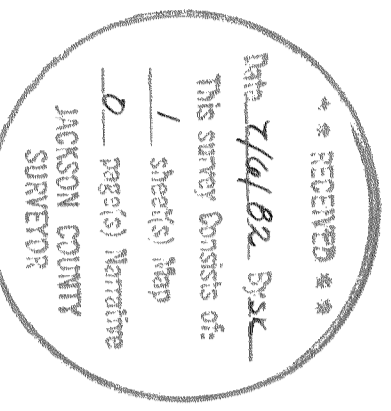
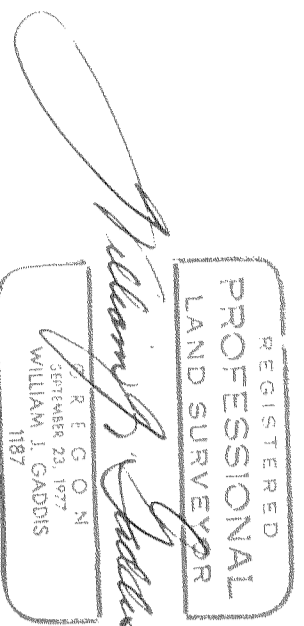

SECTION CORNER

N. 5°58'24"	E. 3.122.02'
FOUND BRASS CAP MARKED:	
T. 33 S., R. 1 W.	23 28 CS
1960	32 33 CS

FOUND REFERENCES AS FOLLOWS:

- 1" WHITE OAK BEAMS N 33° E, 26.4'
- 7" BLACK OAK BEAMS N 88° E, 20.8'
- 11" WHITE OAK BEAMS S 34° E, 71.3'
- 6" WHITE OAK BEAMS S 25° E, 41.9'
- 6" BLACK OAK BEAMS N 52° E, 42.9'

Δ = 29° 36' 30"
D = 107.01'
L = 295.08'

P.O.T. 163+30.10 (SET 1/4" X 3/4" 1.8017)
N 10° 53' 28"
E 8,925.86'