

NORTH

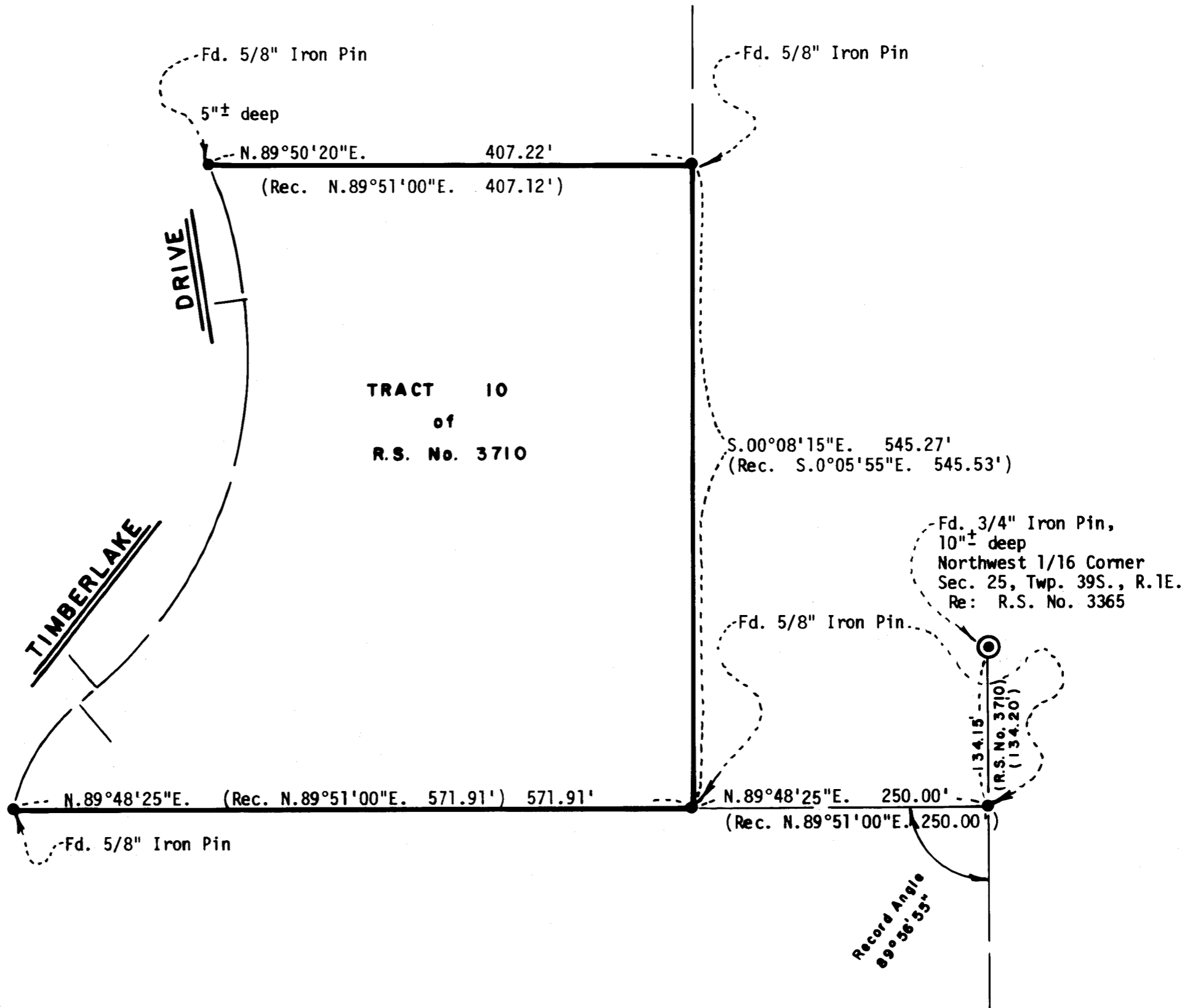

LEGEND:

Fd. Found
 Rec. Record
 Sec. Section
 Twp. Township
 R. Range
 Re: Reference
 R.S. Recorded Survey
 No. Number

RETRACEMENT SURVEY

Located In

NW 1/4 of Sec. 25, Twp. 39S., R. 1 E.W.M.
 Jackson County Oregon

for

R. A. PEDERSEN

928 Beswick Way
 Ashland, Oregon 97520

SWAIN SURVEYING, INC.

27 1/2 N. Main Street
 Ashland, Oregon 97520

REGISTERED
 PROFESSIONAL
 LAND SURVEYOR

Everett L. Swain
 OREGON
 JULY 8, 1966
 EVERETT L. SWAIN
 759

** RECEIVED **
 Date 7/7/82 By SK
 This survey consists of:
1 sheet(s) Map
1 page(s) Narrative
 JACKSON COUNTY
 SURVEYOR

SCALE: 1"=100' JUNE 24, 1982
 BASIS OF BEARING: True Meridian at N-S $\frac{1}{4}$ Sec. 25

- Found monument as per Recorded Survey No. 3710
- ⊙ Found monument as per Recorded Survey No. 3365

(7611) 39 1 E 25

SURVEY NO. 9340

SURVEY NARRATIVE TO COMPLY WITH PARAGRAPH 209.250
OREGON REVISED STATUTES

SURVEY FOR: R. A. Pedersen
928 Beswick Way
Ashland, Oregon 97520

LOCATION: Situated in the Northwest quarter of Section 25, Township 39 South,
Range 1 East of the Willamette Base and Meridian, Jackson County,
Oregon.

PURPOSE: To locate and verify or replace the corners of Tract No. 10, except
road right of way, as shown on Recorded Survey No. 3710 on file in
the office of the Jackson County Surveyor's office per clients
request.

PROCEDURE: With all previous survey control which was utilized in establishing
these corners in and around 1967 or 1968, being gone, a new control
traverse was established. The corners in question were found and
verified to be in their original positions.

BASIS OF BEARING: True Meridian at the N-S centerline of Section 25 as derived from
the National Oceanic and Atmospheric Administration (formerly Coast
& Geodetic Survey) survey net established in 1968 and filed in the
office of the Jackson County Surveyor.

June 24, 1982

Swain Surveying, Inc.
27 1/2 N. Main Street
Ashland, Oregon 97520

