

9333

SURVEY FOR: JIM R WILSON

LOCATED IN THE S.E. 1/4
OF SECTION 3, T.37S.,
R.2W., W.M.
LOT 1, BLOCK 50 OF THE
ORIGINAL TOWN,
CENTRAL POINT, OREGON.
JUNE 23, 1982

BY: BOWDEN SURVEYORS
108 MISTLETOE STREET
MEDFORD, OREGON.

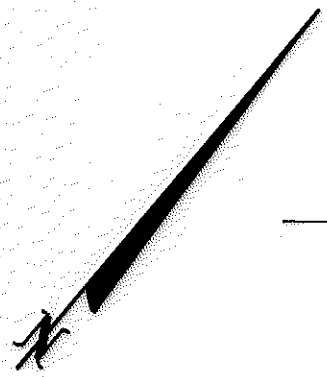

SCALE 1"=60'

BASIS OF BEARINGS:
FILED SURVEY NO.
5579

LEGEND:

- ⊗ FOUND 5/8" REBAR
- SET 5/8" x 24" REBAR WITH PLASTIC CAP MARKED "KAISER R.L.S. 803"
- ✱ SET LEAD AND TACK IN CONC. DRIVEWAY

REGISTERED
PROFESSIONAL
LAND SURVEYOR

Gary D. Kaiser

OREGON
JULY 16, 1967
GARY D. KAISER
No 803

**** RECEIVED ****

Date: 6/29/82 By: SK

This survey consists of:

1 sheet(s) Map

1 page(s) Narrative

JACKSON COUNTY
SURVEYOR

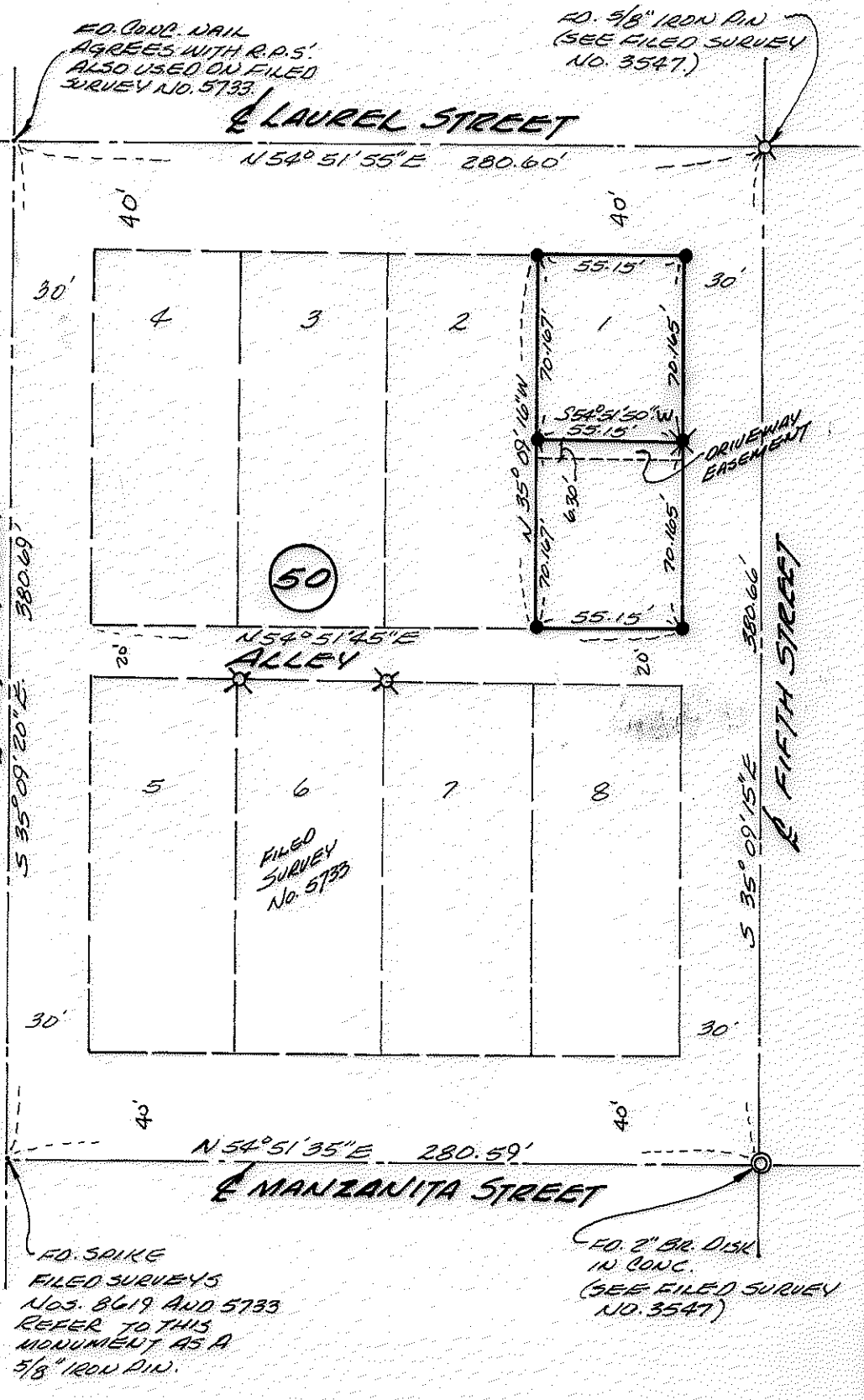

FD. SPIKE
FILED SURVEYS
Nos. 8619 AND 5733
REFER TO THIS
MONUMENT AS A
5/8" IRON PIN.

FD. 2" BR. DISK
IN CONC.
(SEE FILED SURVEY
NO. 3547)

9333

SURVEY NARRATIVE TO COMPLY WITH O.R.S. 209.250

FOR: Jim R. Wilson
364 North Tenth Street
Central Point, Oregon

BY: Boyden Surveyors
108 Mistletoe Street
Medford, Oregon

PURPOSE: To monument and describe two tracts located in Lot 1,
Block 50 of the Original Town of Central Point, Oregon.

PROCEDURE: Utilizing a one-second theodolite and EDM equipment,
Block 50 was enclosed running through the street center
line intersections which are monumented as described on
the annexed map.

The Lot 1 boundaries were monumented at proportionate
positions and the new division line was located per the
client's instructions. This division was approved by
the City of Central Point.

Basis of bearings is Filed Survey No. 5579.

June 23, 1982

** RECEIVED **
Date 6/29/82 By SK
This survey Consists of:
1 sheet(s) Map
1 page(s) Narrative
JACKSON COUNTY
SURVEYOR

REGISTERED
PROFESSIONAL
LAND SURVEYOR

Gary D. Kaiser

OREGON
JULY 16, 1967
GARY D. KAISER
NO 803