

# SURVEY FOR: EUGENE C. ROSS

LOCATED IN D.L.C. NO. 39 AND THE  
S.E. 1/4 OF SECTION 36, T.36S., R.3W., W.M.  
JUNE 23, 1982

BY: BOYDEN SURVEYORS  
108 MISTLETOE STREET  
MEDFORD, OREGON.

9332

N.E. CORNER D.L.C. No. 68  
T.36S., R.3W., W.M.  
FOUND 1 1/2" G.I. PIPE

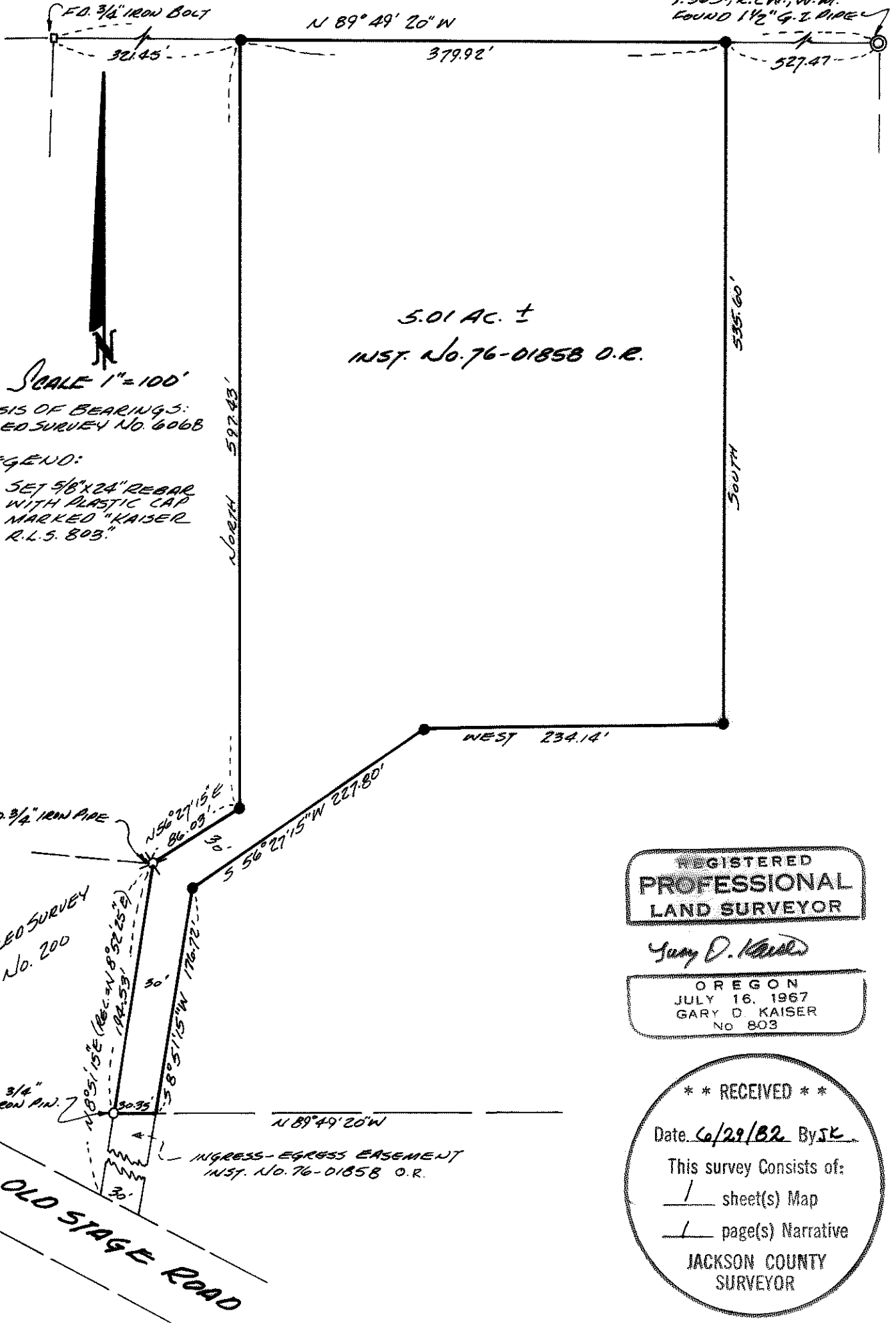

SCALE 1" = 100'  
BASIS OF BEARINGS:  
FILED SURVEY NO. 6068

**LEGEND:**

- SET 5/8" X 24" REBAR WITH PLASTIC CAP MARKED "KAISER R.L.S. 803."

REGISTERED  
**PROFESSIONAL**  
LAND SURVEYOR

*Gary D. Kaiser*

OREGON  
JULY 16, 1967  
GARY D. KAISER  
NO. 803

\*\* RECEIVED \*\*  
Date 6/29/82 By SK  
This survey consists of:  
1 sheet(s) Map  
1 page(s) Narrative  
JACKSON COUNTY  
SURVEYOR

36 3W 30

9332

SURVEY NARRATIVE TO COMPLY WITH O.R.S. 209.250

FOR: Eugene C. Ross  
3350 China Garden Road #109  
Placerville, California 95667

BY: Boyden Surveyors  
108 Mistletoe Street  
Medford, Oregon

PURPOSE: To monument that tract described in Instrument No. 76-01858  
O.R., located in the SE 1/4 of Section 36, T36SR3W, W.M.

PROCEDURE: Utilizing controls found or set on Filed Survey No. 6068,  
the desired tract was monumented as shown on the annexed  
map.

Basis of bearings is Filed Survey No. 6068.

June 23, 1982

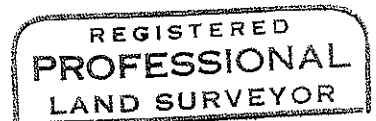
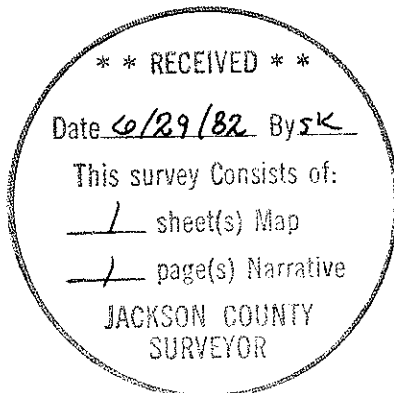

*Gary D. Kaiser*

