

2286

S.E. 1/4 of the N.W. 1/4 of Sec. 7, T.38S., R.4E., W.M.
JACKSON COUNTY, OREGON

Fd. pushed over pipe w/bottom
still firm. Straightened to almost
vertical (still leans Westerly).
Both B.T.'s down-scribing visible

Fd. brass cap
B.T. to the N.E. is
down-scribing visible

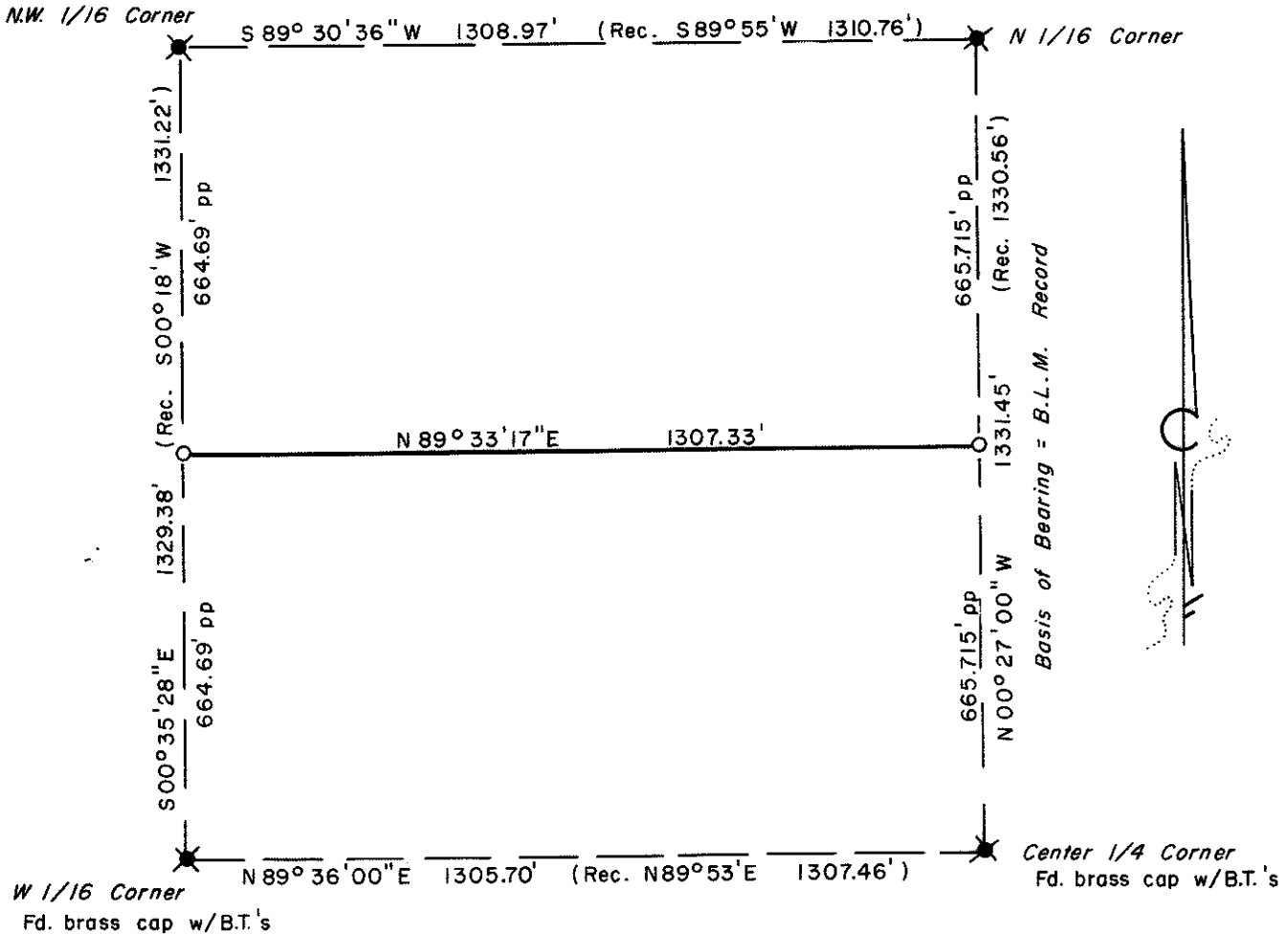

MAP OF SURVEY
FOR
PAT STELLHORN

HOFFBUHR/BATH & ASSOCIATES, INC.
219 N. OAKDALE MEDFORD, OREGON

BY: DENNIS N. HOFFBUHR - R.P.L.S. NO. 1640
SCALE: 1" = 300' JUNE 22, 1982

- ★ = Fd. 1957 B.L.M. brass cap
- = Set 5/8" x 24" iron pin w/yellow cap
marked "D. HOFFBUHR L.S. 1640"
- B.T. = Bearing tree

From B.L.M. plat record:

The boundary of S.E. 1/4 of the
N.W. 1/4 does not close by 0.07' N-S,
6.78' E-W.

The boundary of Section 7 does
not close by 11.02' N-S, 1.45' E-W.

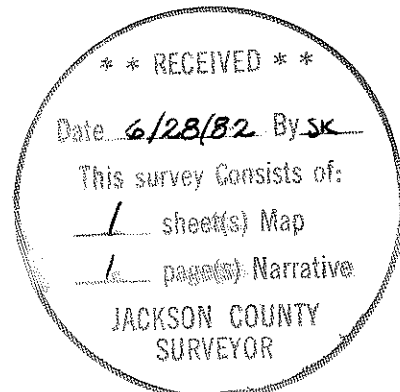
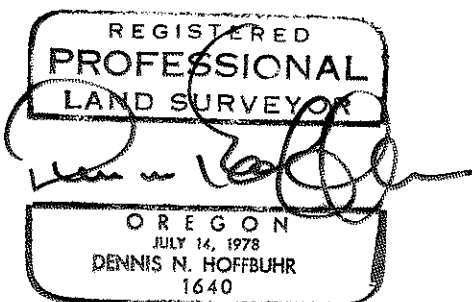

2286

SURVEY NO. 9327

SURVEY NARRATIVE TO COMPLY WITH PARAGRAPH 209.250
OREGON REVISED STATUTES

SURVEY FOR: Pat Stellhorn
P.O. Box 6682
Modesto, Ca. 95355

LOCATION: Southeast one-quarter (1/4) of the Northwest
one-quarter (1/4) of Section 7, Township 38
South, Range 4 East, Willamette Meridian,
Jackson County, Oregon

PURPOSE: To monument the South line of the tract de-
scribed in Document No. 82-02838 of the Offi-
cial Records in Jackson County, Oregon

PROCEDURE: Located the four exterior monuments of the South-
east one-quarter (1/4) of the Northwest one-quarter (1/4) of Section
7 which were set by B.L.M. in 1957. It should be noted at this point
that the plat record of this quarter-quarter does not close by 0.07
feet North-South and 6.78 feet East-West. The plat record of the
boundary of Section 7 does not close by 11.02 feet North-South and
1.45 feet East-West. After consultation with our client, it was
decided to hold the positions of the B.L.M. corners and proportion
in our client's South line. The resulting measurements are as shown
on the attached map.

Basis of Bearing: B.L.M. plat record

June 22, 1982

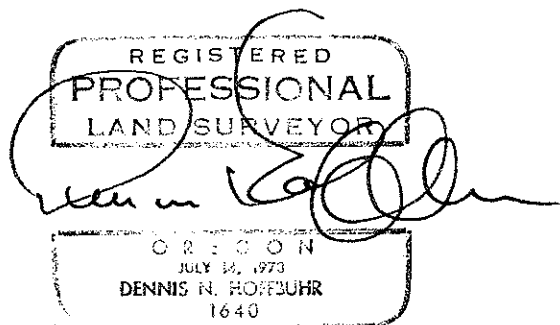
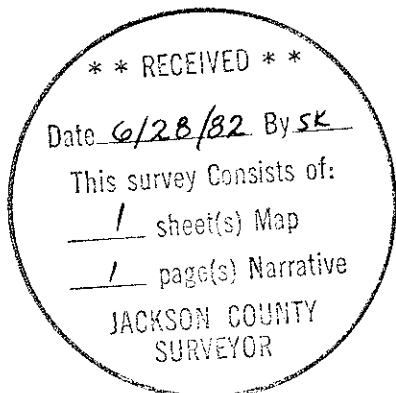

Dennis N. Hoffbuhr
Hoffbuhr/Bath & Associates, Inc.
219 North Oakdale
Medford, Oregon 97501