

9326

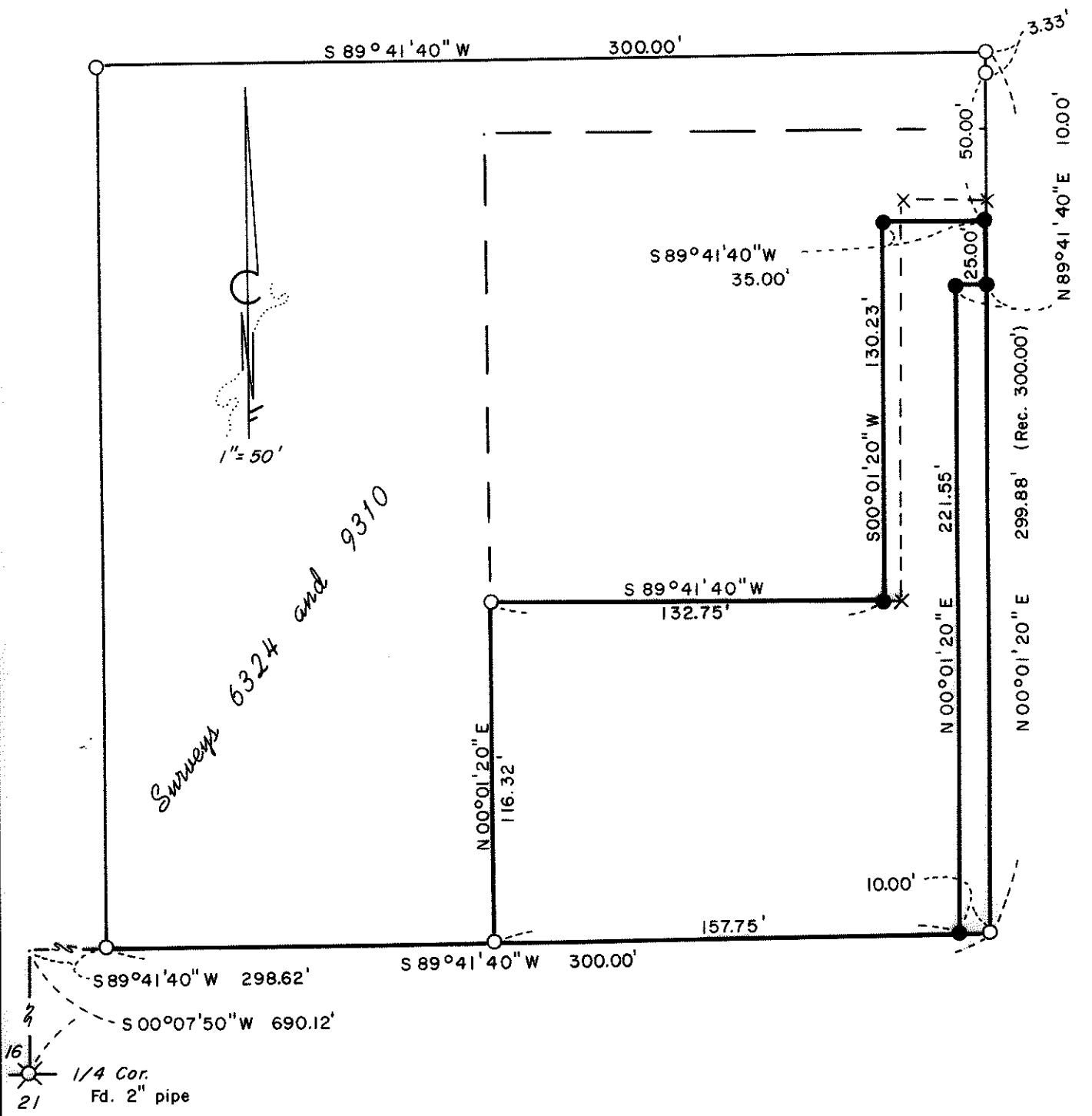

*Surveys 6324 and 9310*

**MAP OF SURVEY**  
 LOCATED IN  
 S.E. 1/4 of SEC. 16, T. 34S., R. 1 W., W.M.  
 CITY OF SHADY COVE  
 JACKSON COUNTY, OREGON  
 FOR  
**MICHAEL MALEPSY**

HOFFBUHR BATH & ASSOCIATES, INC.  
 219 N. OAKDALE / MEDFORD, OREGON  
 BY: *ROGER R. ROBERTS* R.P.L.S. NO. 1656  
 SCALE: 1"=50' JUNE 18, 1982  
 BASIS OF BEARING SURVEY NO. 5901  
 ● = Set 5/8" dia. iron pin w/plastic cap  
 ○ = Found 5/8" dia. iron pin  
 X = Pulled found pin from recent Survey 9310  
 (74-022)

REGISTERED  
**PROFESSIONAL**  
 LAND SURVEYOR

*Roger R. Roberts*

OREGON  
 JULY 14, 1978  
 ROGER R. ROBERTS  
 1656

RECEIVED

Date 6-25-82 By RGT

This survey consists of:  
 1 sheet(s) Map  
 1 page(s) Narrative

JACKSON COUNTY  
 SURVEYOR

9326

SURVEY NO. 9326

SURVEY NARRATIVE TO COMPLY WITH PARAGRAPH 209.250  
OREGON REVISED STATUTES

SURVEY FOR: Michael Malepsy  
Trails End Real Estate  
21675 Highway 62  
Shady Cove, Oregon 97539

LOCATION: Southeast one-quarter (1/4) of Section 16  
in Township 34 South, Range 1 West, Wil-  
lamette Meridian, City of Shady Cove, Jackson  
County, Oregon

PURPOSE: Monument the parcel as shown on the attached  
map

PROCEDURE: Found the monumentation as shown on the attached  
map and marked the corners of the parcel as instructed by the  
client. This was a restaking of recently completed Survey No. 9310,  
of which 3 of the pins were pulled.

June 18, 1982

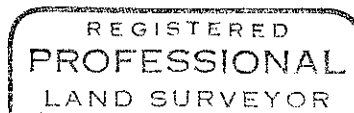
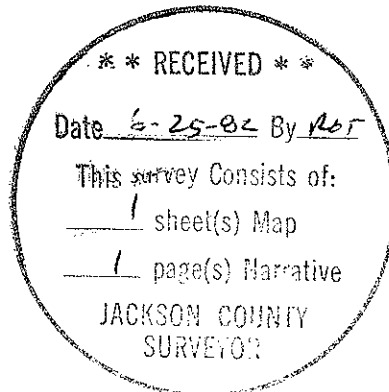

*Roger R. Roberts*

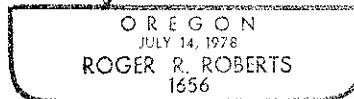

Roger R. Roberts  
Hoffbuhr/Bath & Associates, Inc.  
219 North Oakdale  
Medford, Oregon 97501