

SURVEY FOR ROXY ANN GRANGE

Located in the S.E. 1/4, Sec. 20, T. 37S., R. 1W., W.M.
 City of Medford
 Jackson County, Oregon
 September, 1981

9325

Survey NO. 8445

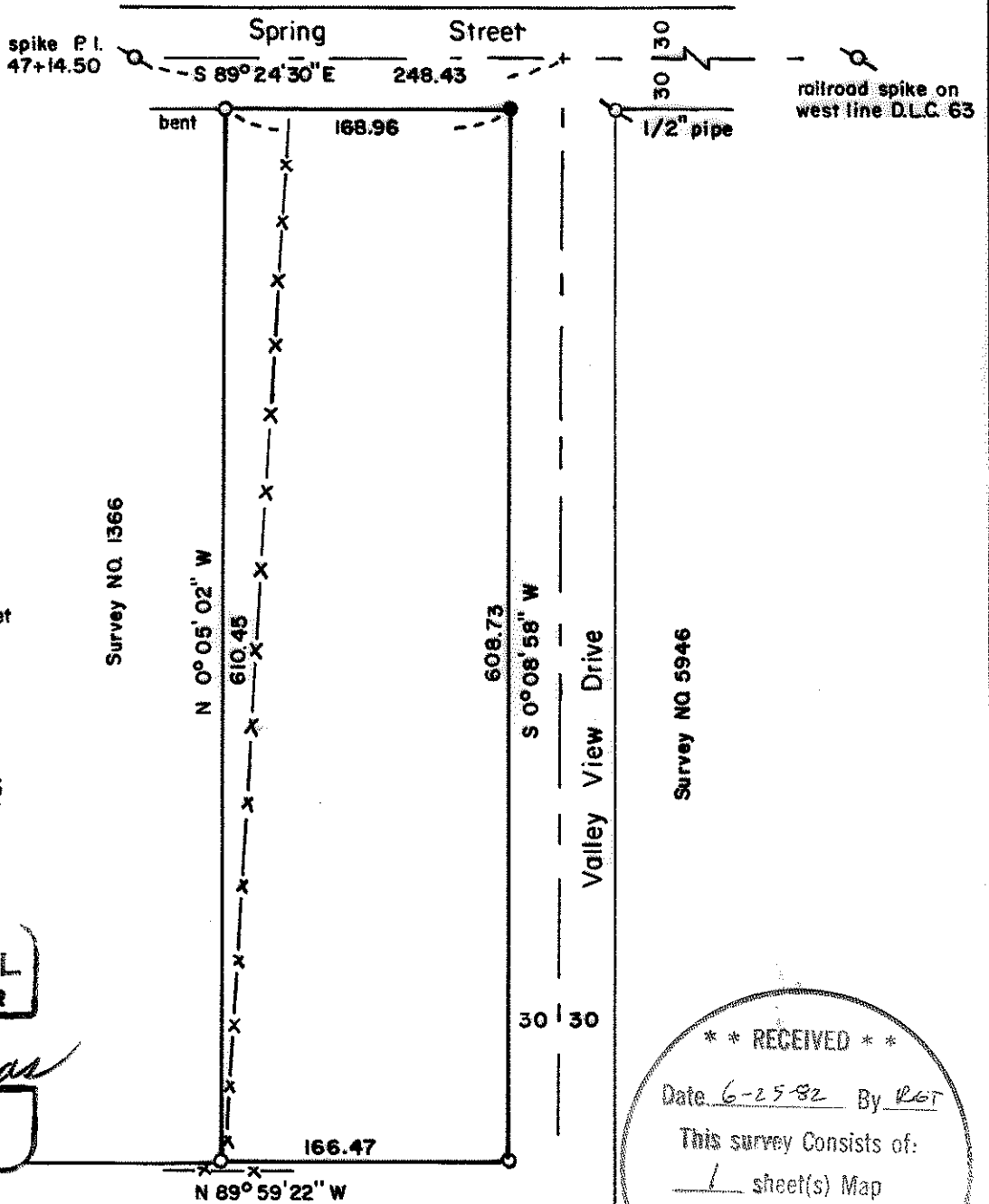

Scale: 1" = 100'

LEGEND

- = 5/8" X 24" iron pin set
- = 5/8" pin found
- ⊙ = monument found
- x— = fence

BASIS OF BEARING

Survey NO. 8445

REGISTERED
**PROFESSIONAL
 LAND SURVEYOR**

Verlyn Thomas
 OREGON
 MAY 13, 1960
 VERLYN D. THOMAS
 505

Survey NO. 6562

** RECEIVED **
 Date 6-25-82 By RGF
 This survey consists of:
1 sheet(s) Map
1 page(s) Narrative
**JACKSON COUNTY
 SURVEYOR**

Survey by Verlyn Thomas, Professional Land Surveyor, Medford, Oregon

(7L 3800) 37 1W 20 D

9325

SURVEY NO. 9325

SURVEY NARRATIVE TO COMPLY WITH O.R.S. 209.250

DATE: September 1981

FOR: Roxy Ann Grange
c/o Hayes Rossman
547 Barnes Avenue
Medford, Oregon 97501

PURPOSE: To determine the boundaries of the Grange property lying southerly of Spring Street and West of Valley View Drive.

PROCEDURE: The westerly boundary of the subject property had been previously surveyed and monumented by Recorded Survey No. 1366.
The southerly boundary of the subject property had been previously established by this office for Recorded Survey No. 6562.
Valley View Drive was established from the procedure described in said Survey No. 6562.
Spring Street was established as located and surveyed by the Office of the Jackson County Engineer in 1937.

BASIS OF BEARINGS: Survey No. 8445.

37-1W 20D

