

SURVEY IN NE 1/4 SEC. 16,  
T. 35 S., R. 4 W., W.M., JACKSON  
COUNTY, OREGON

JUNE 18, 1982

- Monuments found
- Set 5/8" X 30" Rebar

Bearings based on east line  
sec. 16 per survey no. 8516

Scale 1" = 200'



\*\* RECEIVED \*\*

Date 6/8/82 By SK

This survey consists of:  
1 sheet(s) Map  
1 page(s) Narrative

JACKSON COUNTY  
SURVEYOR

2186

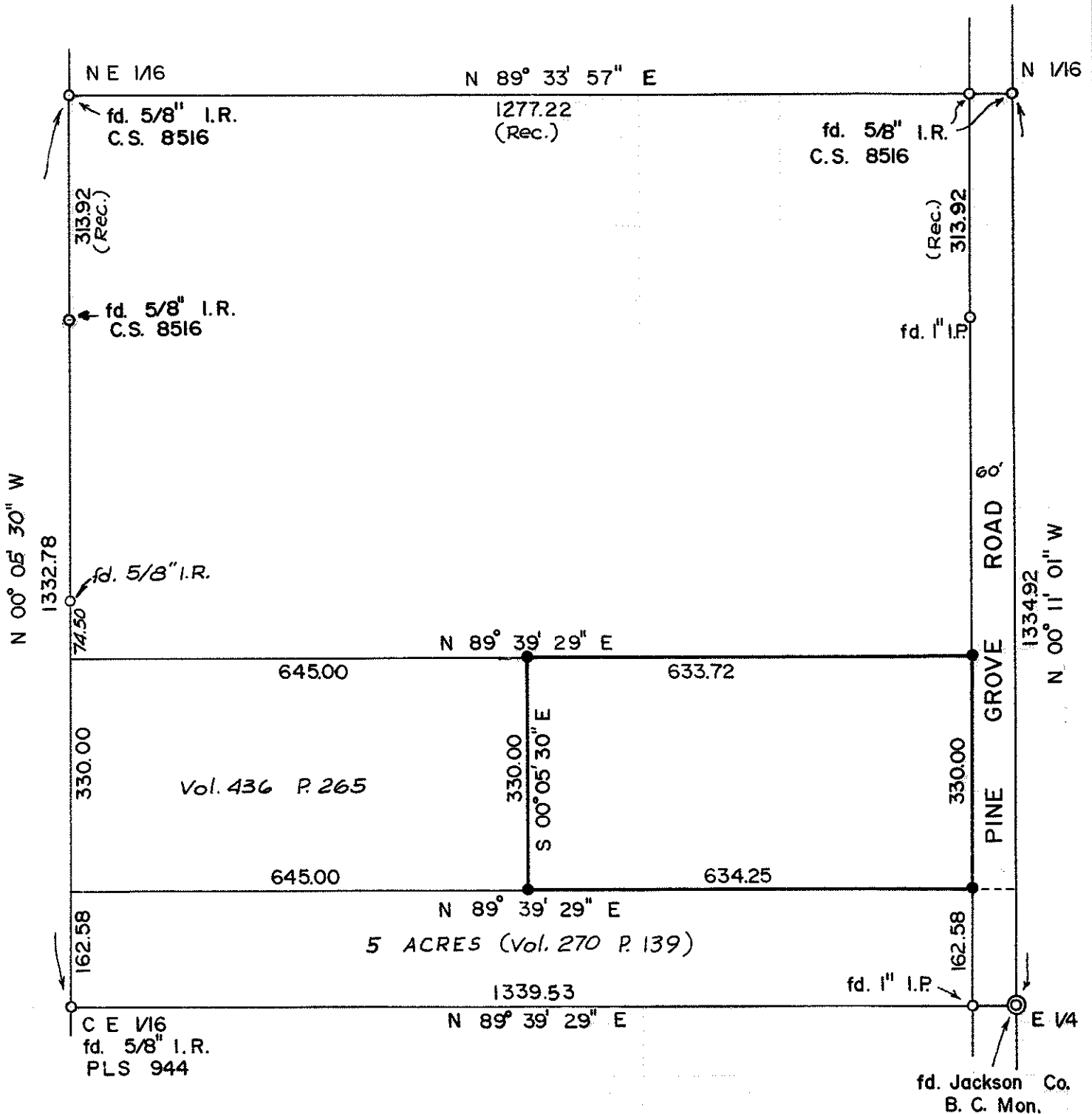

Survey for:

Luella DeRoboam  
2037 Pine Grove Rd.  
Rogue River, Ore.

Survey by:

Robert Mason  
415 Surrey Dr.  
Grants Pass, Ore.

REGISTERED  
PROFESSIONAL  
LAND SURVEYOR

*Robert Mason*

OREGON  
JULY 22, 1974  
ROBERT MASON  
1011

2186

9312

SURVEY NARRATIVE

SURVEY in Northeast Quarter of Section 16, Township 35 South, Range 4 West of the Willamette Meridian, Jackson County, Oregon.

SURVEY FOR: Luella DeRoboam  
2037 Pine Grove Rd.  
Rogue River, Ore.

SURVEY BY: Robert Mason  
415 Surrey Dr.  
Grants Pass, Ore.

PURPOSE OF SURVEY: To mark the corners of the DeRoboam parcel according to the description provided by the owner.

PROCEDURE: Beginning at the E $\frac{1}{4}$  corner of Sec. 16, I measure to the CE 1/16th corner, then to the NE 1/16th corner. Then I return to said E $\frac{1}{4}$  corner and measure to the N 1/16th corner. I then calculate the lengths of the East and West lines of the South 5 acres of the SE $\frac{1}{4}$  of the NE $\frac{1}{4}$ . From said E $\frac{1}{4}$  corner, I measure N 00° 11' 01" W, 162.58 feet; then S 89° 39' 29" W, 60.00 feet and set a 5/8" rebar to mark the Southeast corner of the DeRoboam parcel.

Then from the CE 1/16th corner, I measure N 00° 05' 30" W, 162.58 feet; then N 89° 39' 29" E, parallel to the South line of the SE $\frac{1}{4}$  NE $\frac{1}{4}$ , 645.00 feet and set a 5/8" rebar to mark the Southwest corner of the DeRoboam parcel.

Other corners set and found are shown on the accompanying plat.

Bearings are based upon the East line of the SE $\frac{1}{4}$  NE $\frac{1}{4}$  Sec. 16, per Survey No. 8516.

SURVEYED May 12, 1982

\*\* RECEIVED \*\*  
Date 6/8/82 By sk  
This survey Consists of:  
1 sheet(s) Map  
1 page(s) Narrative  
JACKSON COUNTY  
SURVEYOR

REGISTERED  
PROFESSIONAL  
LAND SURVEYOR

*Robert Mason*

OREGON  
JULY 22, 1974  
ROBERT MASON  
1011