

9309

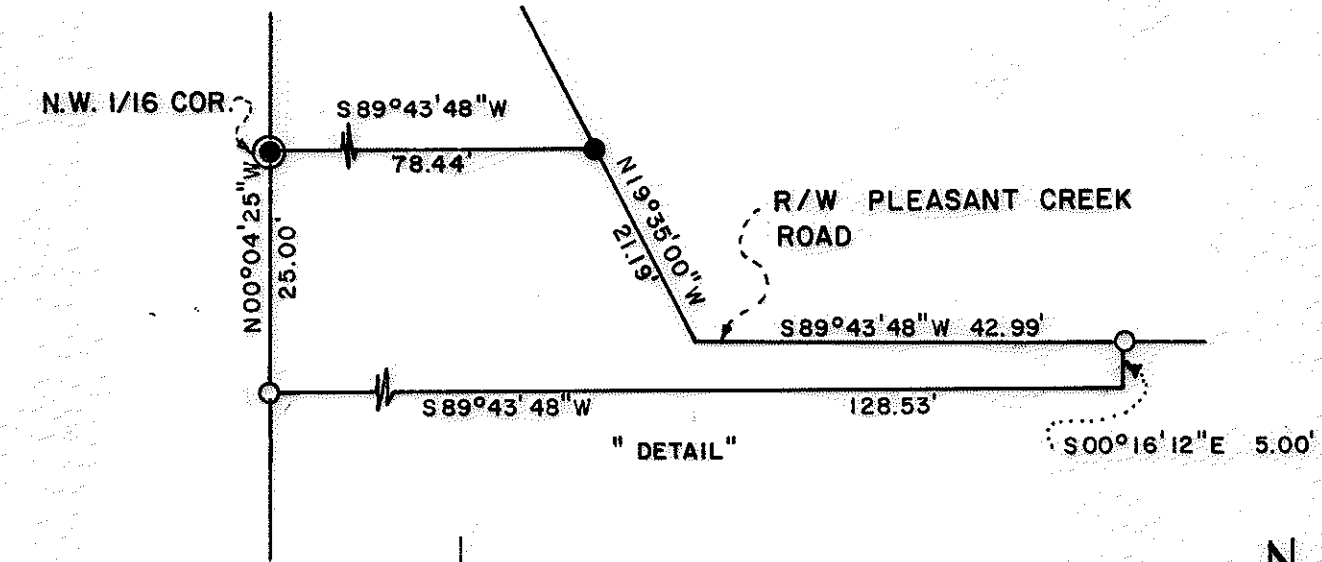

SURVEY NO. 8674

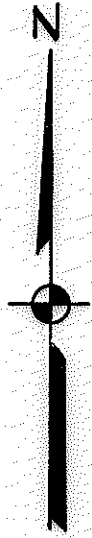
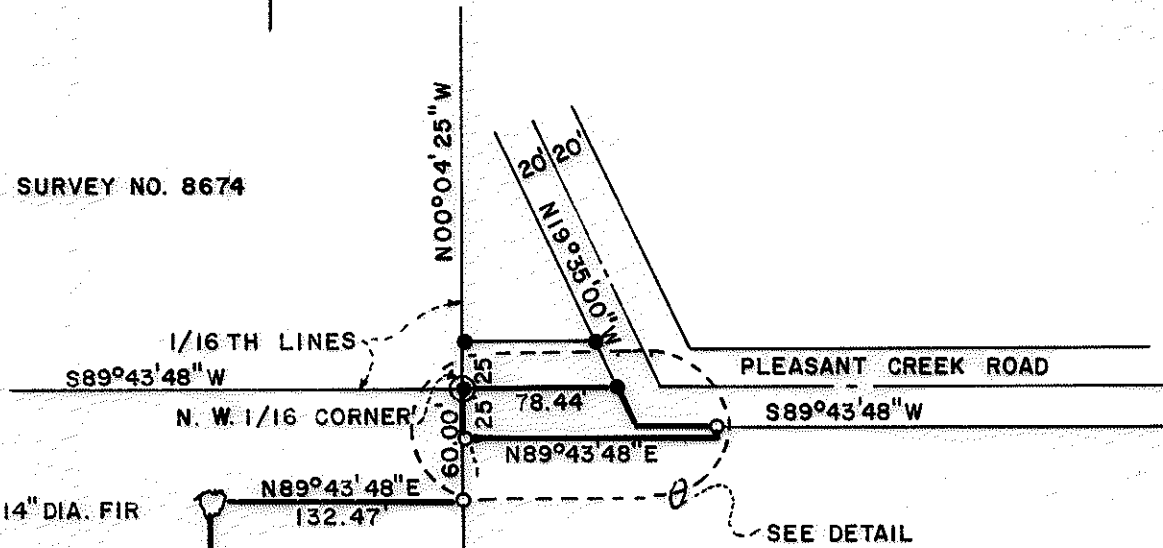

14" DIA. FIR

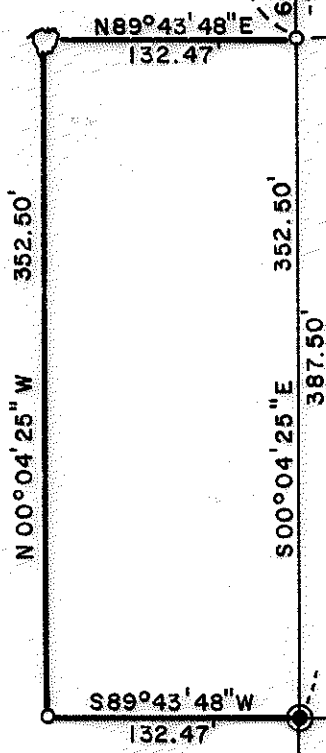

S. E. 1/4 OF THE N. W. 1/4 OF SEC. 10

SURVEY NO. 6102

LEGEND:

- = FOUND 5/8" IRON PIN WITH PLASTIC CAP STAMPED FRIAR PLS 961
- = FOUND 5/8" IRON PIN WITH PLASTIC CAP STAMPED MOFFIT PLS 944
- = SET 5/8" IRON PIN WITH PLASTIC CAP STAMPED FRIAR PLS 961

** RECEIVED **

Date 5/28/82 By SK

This survey Consists of:

1 sheet(s) Map

1 page(s) Narrative

JACKSON COUNTY
SURVEYOR

MAP OF SURVEY
FOR
ALICE CUNIFFE

LOCATED IN THE N. W. 1/4 OF SECTION 10, T.35 S., R.4 W., W.M.
 JACKSON COUNTY OREGON
 DATE: MAY, 1982 SCALE: 1"=100'
 BASIS OF BEARING: SURVEY NO. 6102
 PREPARED BY: FRIAR-MOFFIT & ASSOCIATES
 717 W. 10 TH. ST.
 MEDFORD, OREGON.

REGISTERED
PROFESSIONAL
LAND SURVEYOR

Larry J. Friar

OREGON
JULY 16, 1971
LARRY J. FRIAR
961

SURVEY NO. 9309

SURVEY NARRATIVE TO COMPLY WITH O.R.S. 209.250

SURVEY FOR: Alice Cuniffe
c/o Jackie Crotts
6805 West Evans Creek Road
Rogue River, OR 97537

LOCATION: The N.W. 1/4 of Section 10,
T. 35 S., R. 4 W., W.M.,
Jackson Co., Oregon.

PURPOSE: To monument and describe a strip
of land being acquired from the
adjoining property to provide
access to the County Road and also
monument a parcel to be deeded to
the adjoiner in payment for the
access strip.

PROCEDURE: Using previous surveys by this
office, the parcels were monumented
as shown on the annexed plat.

DATE: May 11, 1982

FRIAR-MOFFIT & ASSOCIATES
717 West 10th, Suite 1
Medford, OR 97501
Phone: 503-772-2782

