

1/4 Corner
Found 1" G.I. Pipe / 2 1/2" Br. Cap
Exp. 8"

Section Corner
Found 1" G.I. Pipe / 2 1/2" Br. Cap
Exp. 6"

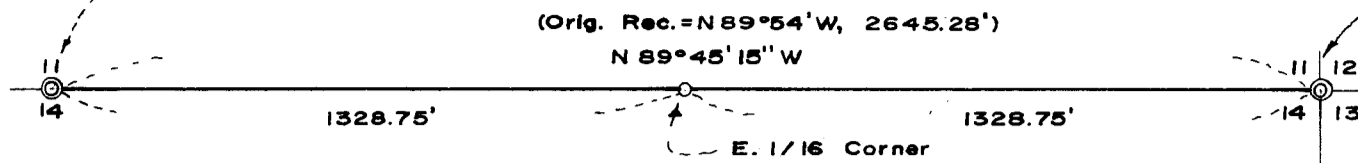

SURVEY FOR: **CHARLES MCLAUCHLAN**
INDIAN CREEK ROAD
SHADY COVE, OREGON

LOCATED IN SECTION 14, T. 34 S., R. 1 W., W.M.

SURVEY BY: **BOYDEN SURVEYORS**
108 MISTLETOE STREET
MEDFORD, OREGON

JUNE 7, 1982

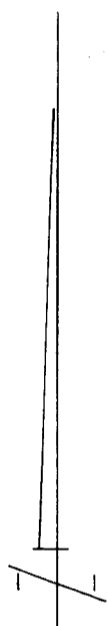

SCALE: 1" = 400'

BASIS OF BEARINGS:
FILED SURVEY No. 8172

- ⊙ GOVT CORNER RE-ESTABLISHED BY THE COUNTY SURVEYORS OFFICE MONUMENTED AS INDICATED
- SET 3/4" X 36" G.I. PIPE / 2" BR. CAP EXP 3"
- SEE NARRATIVE FOR CAP MARKINGS AND CORNER ASSESSORIES

REGISTERED
PROFESSIONAL
LAND SURVEYOR

Gary D. Kaiser

OREGON
JULY 16, 1967
GARY D. KAISER
No. 803

** RECEIVED **
 Date 6/7/82 Bysk
 This survey consists of:
1 sheet(s) Map
2 page(s) Narrative
 JACKSON COUNTY
 SURVEYOR

Section Corner
Found 1" G.I. Pipe / 2 1/2" Br. Cap
Exp. 14"

Section Corner
Found 2" G.I. Pipe / 2 1/2" Br. Cap Exp. 6"

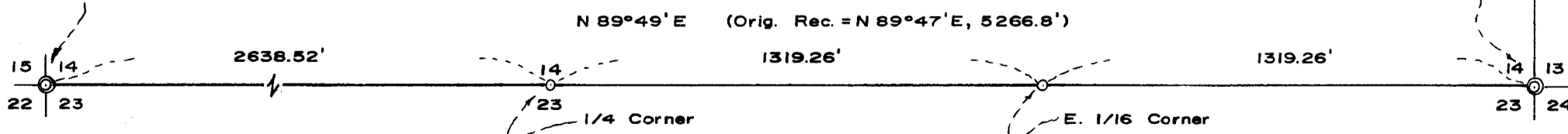

Survey Narrative
 Charles McLauchlan
 Page Two

2" bronze cap marked:

RPLS 803
 E 1/16 S14
 S23
 1981

from which:

A 6" White Oak scribed "E 1/16 S23 BT" bears S 86 3/4° W, 19.5 feet to the center at the lower blaze.

A 13" White Oak scribed "E 1/16 S14 BT" bears N 44 1/2° E, 48.6 feet to the center at the lower blaze.

At the East One-Sixteenth corner common to Sections 11 and 14, set a 3/4" x 36" galvanized iron pipe 33" in the ground with a 2" bronze cap marked:

RLS 803
 E 1/16 S11
 S14
 1982

from which:

A 6" Yellow Pine scribed "E 1/16 S11 BT" bears N 34 3/4° W, 38.6 feet to the center at the lower blaze.

A 26" Red Fir scribed "E 1/16 S14 BT" bears S 41° W, 35.5 feet to the center at the lower blaze.

June 7, 1982

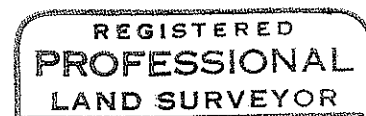
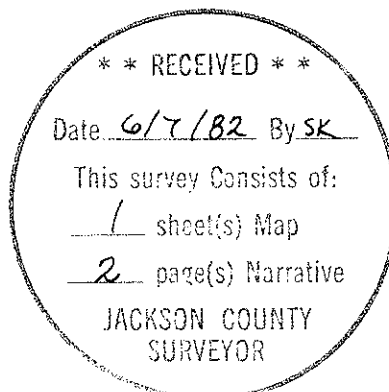

Gary D. Kaiser

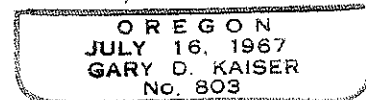

SURVEY NARRATIVE TO COMPLY WITH O.R.S. 209.250

FOR: Charles McLauchlan
Indian Creek Road
Shady Cove, Oregon

BY: Boyden Surveyors
108 Mistletoe Street
Medford, Oregon

PURPOSE: To monument the Quarter corner and the East One-Sixteenth corner between Sections 14 and 23 and to monument the East One-Sixteenth corner between Sections 11 and 14, all in T34SR1W, W.M.

PROCEDURE: A one-second theodolite and EDM equipment was utilized to run a traverse between the Southwest and Southeast corners of Section 14 and between the Northeast corner and North Quarter corner of Section 14 with a meridian tie between the two traverses.

After a search for the South Quarter corner with no definite original evidence being found, the desired corners were set at proportionate positions.

Basis of Bearings is Filed Survey No. 8172.

At the Quarter corner common to Sections 14 and 23, set a 3/4" x 36" galvanized iron pipe 33" in the ground with a 2" bronze cap marked:

T34SR1W
S14
1/4 S23
RPLS 803
1981

from which:

An 11" White Oak scribed "1/4 S23 BT" bears S 62 1/2° W, 30.2 feet to the center at the lower blaze.

A 5" White Oak scribed "1/4 S14 BT" bears N 58 1/4° W, 19.1 feet to the center at the lower blaze.

At the East One-Sixteenth corner common to Sections 14 and 23, set a 3/4" x 36" galvanized iron pipe 33" in the ground with a