

# MAP OF SURVEY

LOCATED IN N.E. 1/4 SECTION 9, T37S, R1W

FOR  
CHARLES Mc NEFF  
BY  
GEORGE BURRELL, SURVEYOR



SCALE 1" = 30'

Basis of Bearings R.S. No. 3500

- o = Set 5/8" X 24" I. Pin (tagged R.L.S. 638) (unless noted otherwise)
- = Fd. 5/8" I. Pin per R.S. No. 3500 (unless shown otherwise)

May 13, 1982

REGISTERED  
PROFESSIONAL  
LAND SURVEYOR  
*George Burrell*  
OREGON  
JULY 10, 1964  
GEORGE R. BURRELL  
638

\*\* RECEIVED \*\*  
Date 6/2/82 Dy SK  
This survey consists of:  
1 sheet(s) Map  
1 page(s) Narrative  
JACKSON COUNTY  
SURVEYOR

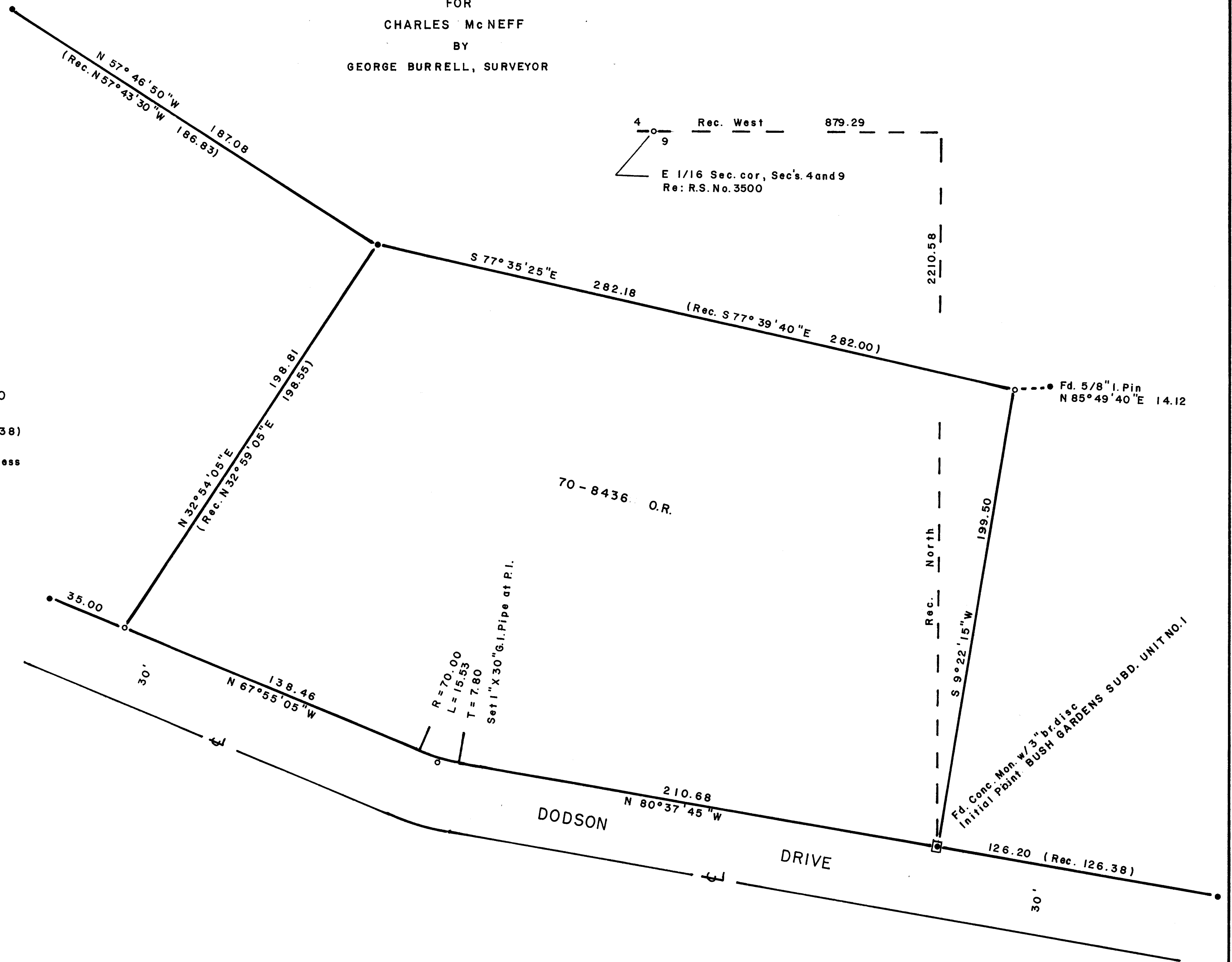

SURVEY NO. 9305

SURVEY NARRATIVE TO COMPLY WITH O.R.S. 209.250

FOR: Charles Mc Neff  
202-A Signer Blvd.  
Hickam A.F. Base  
Hawaii 96818

LOCATION: The N.E. 1/4 of Section 9, T37S,R1W

PURPOSE: To locate or remonument the corners of the tract described  
in Doc. No. 70-08436 of the Official Records of J.C.O.

PROCEEDURE: Said tract corners were originally established by R.S.  
No. 3500 in 1967. As some of these original corners  
have been disturbed or destroyed by construction, I  
traversed to the remaining found corners as shown.

From the corners found along Dodson Drive R/W, I  
re-established the lost corners according to record  
bearing and distance. The 5/8" iron pin found  
N 85° 49' 40" E 14.12 feet from the Northeast corner  
may have been moved from its original position, as the  
record position monumented by me falls in a graded out  
road area, moreover, no evidence could be found for the  
5/8" iron pin set by R.S. No. 3978 48.00 feet Southeasterly.

BY: George Burrell, Surveyor  
1379 Brookdale  
Medford, Oregon

May 13, 1982

REGISTERED  
PROFESSIONAL  
LAND SURVEYOR

*George Burrell*

OREGON  
JULY 10, 1964  
GEORGE R. BURRELL  
612

