

SURVEY FOR JULIE SMITH

Located in S.E. 1/4 of Section 36, T.37S., R.2 W., W.M.
Jackson County, Oregon
April 5, 1982

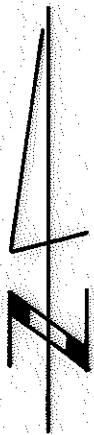

SCALE: 1"=100'

LEGEND

- = 5/8" x 24" iron pin set
- = 5/8" iron pin found

BASIS OF BEARING

Survey NO. 6714

REGISTERED
PROFESSIONAL
LAND SURVEYOR

Verlyn D. Thomas

OREGON
MAY 13, 1980
VERLYN D. THOMAS
505

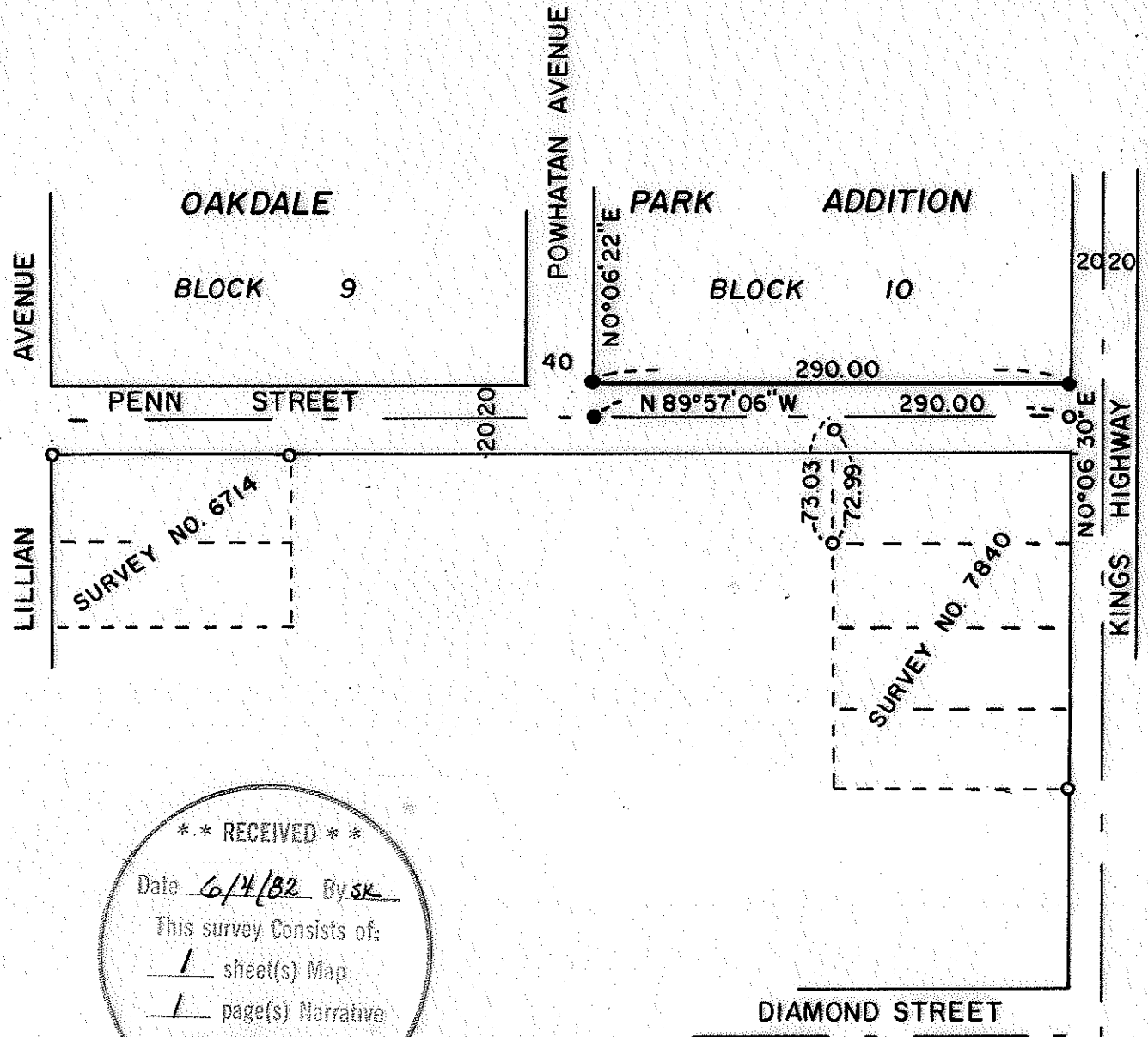

** RECEIVED **

Date 6/4/82 By SK

This survey consists of:

1 sheet(s) Map

1 page(s) Narrative

JACKSON COUNTY
SURVEYOR

Survey by Verlyn Thomas, Professional Land Surveyor, Medford, Oregon

SURVEY NO. 9302

SURVEY NARRATIVE TO COMPLY WITH O.R.S. 209.250

FOR: Julie Smith
Post Office Box 957
Phoenix, Oregon

PURPOSE: To monument South line of Block 10, OAKDALE PARK
ADDITION.

PROCEDURE: Recovered monuments established by Recorded Survey
No.s 6714 and 7840 and set additional 5/8" X 24"
iron pins with plastic caps stamped L. S. 505.

