

Survey for: Rogue Valley Village Development Co.
 C/O Al Zelver
 Located in the NW 1/4 of Sect. 34, T37S, R1W, WM,
 City of Medford, Jackson County, Oregon
 Surveyed by: Marquess & Associates, Inc.
 Medford, Oregon
 May 1982

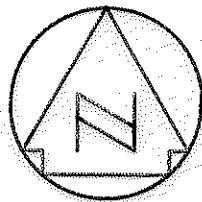

1"=100'

NW Cor DLC No 57
 Fd. Brass Disc in Mon. Box

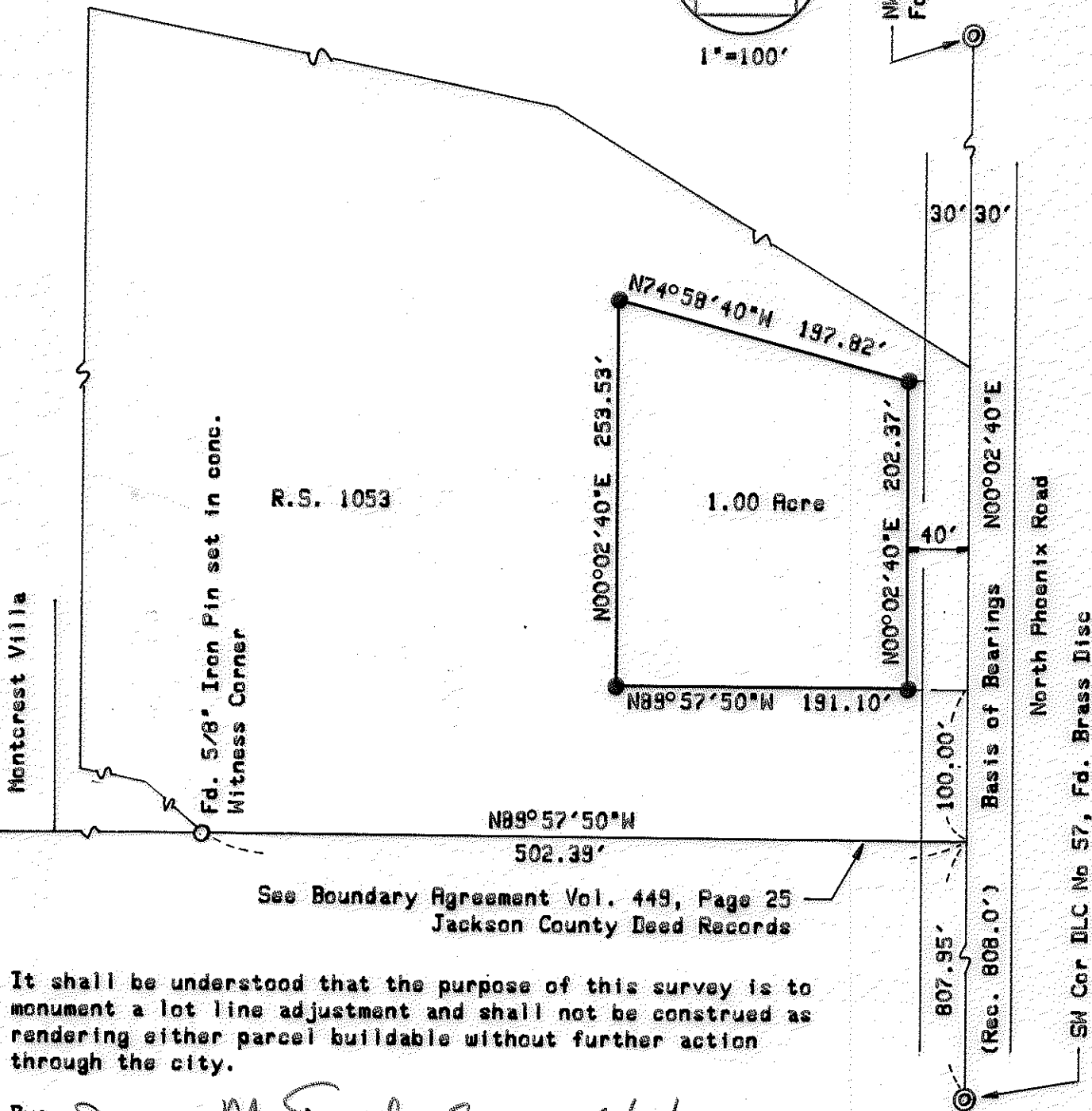

See Boundary Agreement Vol. 449, Page 25
 Jackson County Deed Records

It shall be understood that the purpose of this survey is to monument a lot line adjustment and shall not be construed as rendering either parcel buildable without further action through the city.

By: James M Eichenlaub 6/1/82
 City of Medford Planning Director Date

** RECEIVED **
 Date 6/1/82 By SK
 This survey consists of:
1 sheet(s) Map
1 page(s) Narrative
 JACKSON COUNTY
 SURVEYOR

REGISTERED
 PROFESSIONAL
 LAND SURVEYOR
Robert Joseph Milts
 OREGON
 SEPTEMBER 23, 1977
 ROBERT JOSEPH MILTS
 No. 1270

LEGEND
 ● Set 5/8"x24" rebar w/yellow plastic cap marked "L.S. 1270"

0086

SURVEY NARRATIVE TO COMPLY WITH PARAGRAPH 209.250
OREGON REVISED STATUTES

SURVEY FOR: ROGUE VALLEY VILLAGE DEVELOPMENT CO.
C/O Al Zelver

LOCATION: NW 1/4 of Sec. 34, T 37S, R 1W, W. M.
City of Medford, Jackson County, Oregon

PURPOSE: Field work has been done by this office for a survey
of the proposed Rogue Valley Village, which covers the
area shown by Recorded Survey No. 1053. This one acre
survey is for a lot line adjustment.

PROCEDURE: The controlling line for this survey is the west line
of Donation Land Claim No. 57, which was established
from the found monuments at the northwest and southwest
corners of DLC 57. As part of our field control work,
we have calculated the position of the boundary line
established by agreement recorded in Volume 449, page 25,
of the Jackson County Deed Records. The south line of
the one acre parcel has been set parallel to this
agreement line and 100 feet north.

May, 1982

REGISTERED
PROFESSIONAL
LAND SURVEYOR

Robert Joseph Milts

OREGON
SEPTEMBER 23, 1977
ROBERT JOSEPH MILTS
No. 1270

MARQUESS & ASSOCIATES, INC.
1120 E. Jackson St. - P. O. Box 490
Medford, Oregon

Robert Joseph Milts
Professional Land Surveyor

** RECEIVED **
Date 6/1/82 By SK
This survey Consists of:
1 sheet(s) Map
1 page(s) Narrative
JACKSON COUNTY
SURVEYOR