

856b

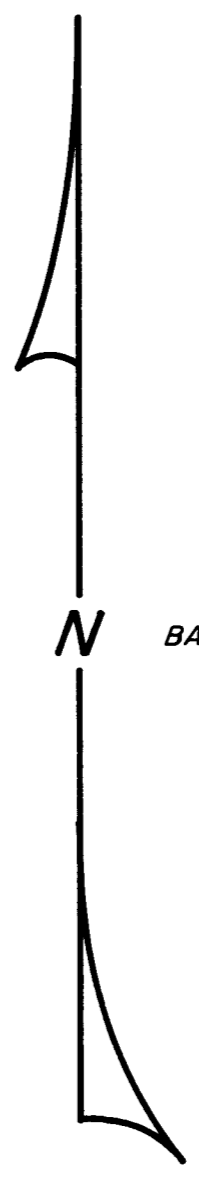
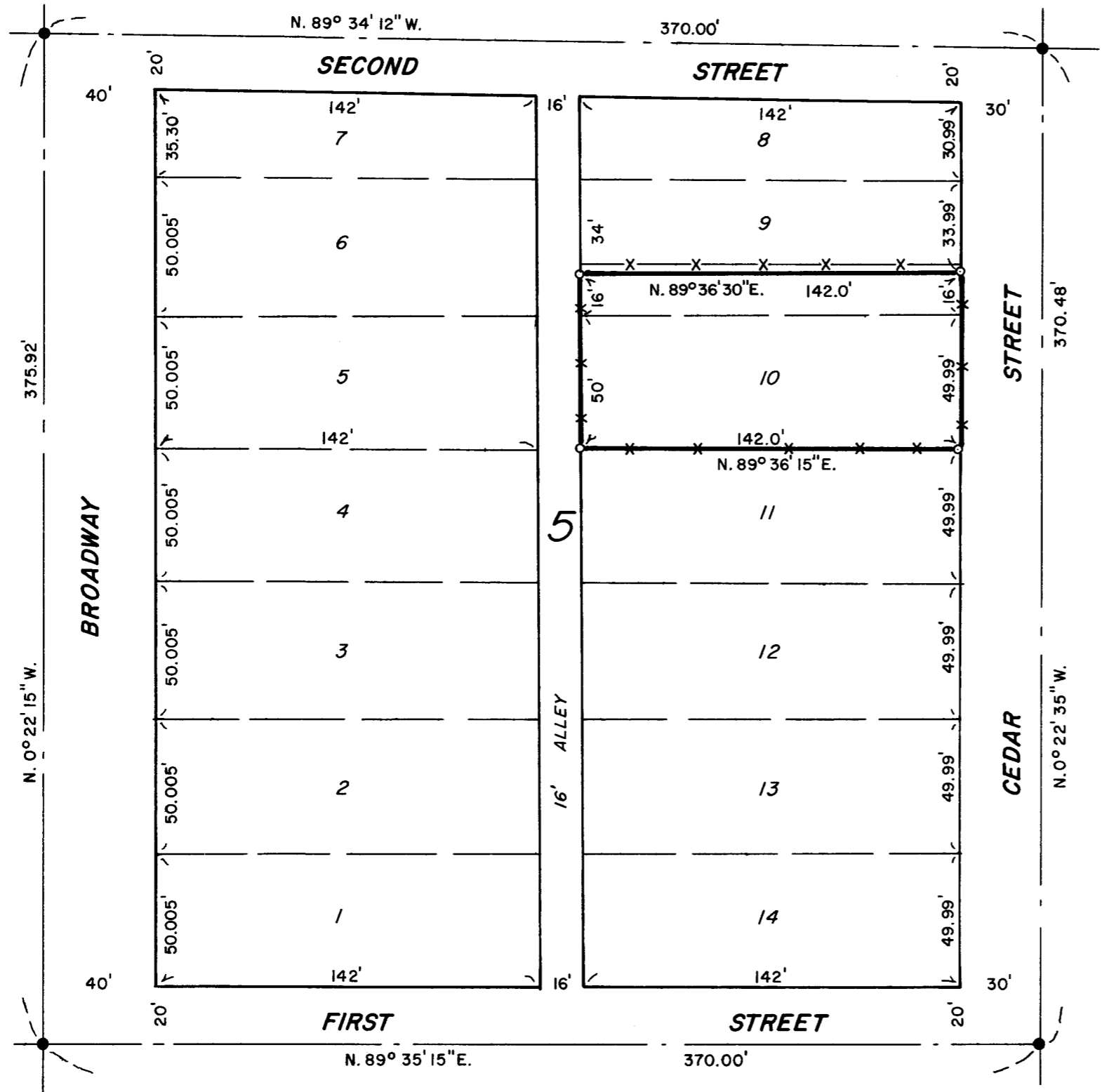

N BASIS OF BEARINGS: R.S. 6746

**\*\* RECEIVED \*\***  
 Date 5-21-82 By Rbt  
 This survey consists of:  
1 sheet(s) Map  
1 page(s) Narrative  
 JACKSON COUNTY  
 SURVEYOR

<b>SURVEY FOR: GEORGE PERGIN</b>	
LOCATION: LOT 10 & FRACTION OF LOT 9, BLK. 5, CARNER & SABIN'S ADDITION TO WOODVILLE	
DATE: MAY 20, 1982	REGISTERED PROFESSIONAL LAND SURVEYOR
SCALE: 1" = 50'	
● FD. 5/8" STEEL PIN AS PER R.S. 6746	<i>Darrel W. Edwards</i>
○ 5/8" x 30" STEEL PIN SET	
( ) RECORD DISTANCE	
X—X—X FENCE LINE	OREGON JULY 8, 1856 DARREL W. EDWARDS 741

(TL2000) 36 4K 15 CC

SURVEY NARRATIVE TO COMPLY WITH PARAGRAPH 209.250, OREGON REVISED STATUTES.

SURVEY FOR: George Pergin  
2359 Wards Creek Rd.  
Rogue River, Oregon

LOCATION: Lot 10 and a fraction of Lot 9, Block 5, Carner and Sabin's  
Addition to Woodville (now Rogue River) being in the SW 1/4 of  
Section 15, T. 36 S., R. 4 W. W.M. in Jackson County, Oregon.

PURPOSE: To locate and monument the client's property boundaries as shown  
on the accompanying plat and described in Official Records.

PROCEDURE: I first tie together the four 5/8" steel pins with plastic caps as  
set in R.S. 6746. I agree closely with record distances and accept  
these monuments. I then proportion each Lot and set 5/8" x 30" steel  
pins with yellow plastic caps stamped "DW EDWARDS\*LS 741" attached  
as shown on the accompanying plat.

EQUIPMENT: Lietz TM 20C theodolite and Lietz Red-1 EDM.

BASIS OF  
BEARINGS: R.S. 6746

DATE  
COMPLETED: May 20, 1982

Darrel W. Edwards  
98 Pine-P.O. Box 801  
Rogue River, OR. 97537  
Tel: 582-3110

