

I certify this plat to be an exact duplicate of the original copy.

Charles H. Hurst
Surveyor

MINOR LAND PARTITION

SITUATE IN
LOT 19 OF WOOLENS ADDITION,
(SE 1/4 OF SEC. 5, T. 39 S., R. 1 E., W. M.)
CITY OF ASHLAND
JACKSON COUNTY, OREGON
FOR
CHARLES H. & JUNE E. FIOCK

**** RECEIVED ****
Date: 5/14/82 PMS
This survey consists of:
1 sheet(s) Map
1 page(s) Narrative
JACKSON COUNTY
SURVEYOR

SCALE: 1" = 30'

SURVEY BY
CHARLES H. HURST
MEDFORD, OREGON
APRIL 13, 1982

LEGEND
● SET 5/8" X 24" IRON PINS
○ FOUND 5/8" IRON PINS PER SURVEY NO. 9151
○ OTHER MONUMENTS AS SHOWN

REGISTERED
**PROFESSIONAL
LAND SURVEYOR**
Charles H. Hurst
OREGON
OCTOBER 30, 1959
CHARLES H. HURST
483

ALL TAXES, FEES, ASSESSMENTS OR OTHER CHARGES AS REQUIRED BY O.R.S. 311-280 HAVE BEEN PAID AS OF May 14, 1982.

Roy Stewart by Hans Berdes
DIRECTOR OF ASSESSMENT & TAXATION

BASIS OF BRGS. - SOLAR OBS.
PER SURVEY NO. 2983
SURVEY NO. 9151

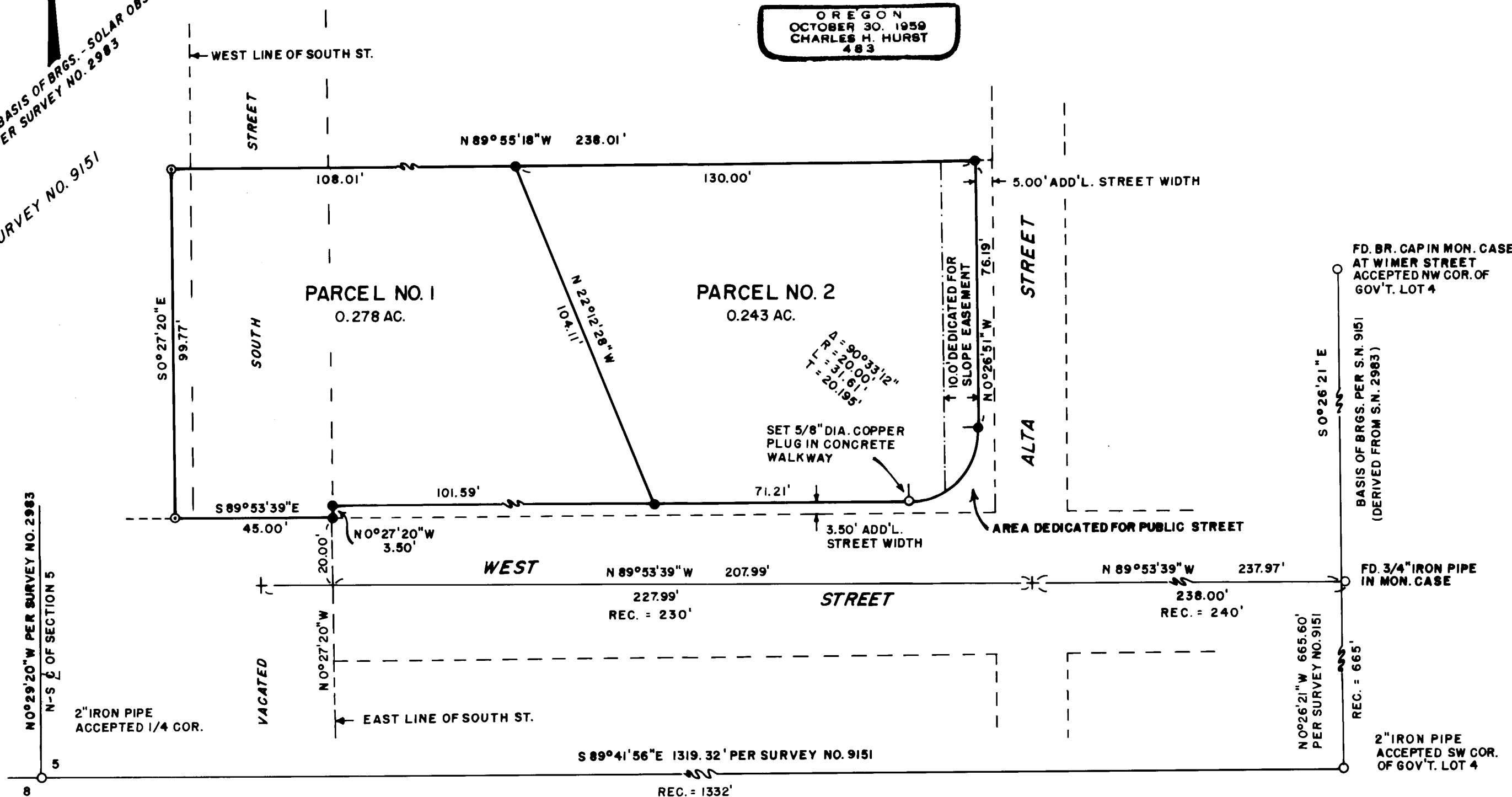

SURVEYOR'S CERTIFICATE

I, CHARLES H. HURST, REGISTERED PROFESSIONAL LAND SURVEYOR OF THE STATE OF OREGON, NO. 483, HEREBY CERTIFY THAT THIS PLAT REPRESENTS A SURVEY MADE BY ME & HAS BEEN CORRECTLY EXECUTED IN CONFORMITY WITH LOCAL ORDINANCES AND THE STATUTES OF THE STATE OF OREGON.
Charles H. Hurst
SURVEYOR

DEDICATION

KNOW ALL MEN BY THESE PRESENTS THAT WE, CHARLES H. & JUNE E. FIOCK, HUSBAND AND WIFE, ARE THE OWNERS IN FEE SIMPLE OF THE LAND SHOWN HEREON DESIGNATED AS PARCELS NO. 1 AND 2 AND THAT WE HAVE CAUSED THE PARTITIONING AS SHOWN HEREON. WE DO HEREBY DEDICATE AND CONVEY TO THE CITY OF ASHLAND THAT PORTION OF THE LAND SHOWN HEREON FOR THE PURPOSES INDICATED.

Charles H. Fiock
June E. Fiock

STATE OF OREGON SS.
COUNTY OF JACKSON

ON THIS THE 28th DAY OF April, 1982, PERSONALLY APPEARED THE ABOVE NAMED CHARLES H. & JUNE E. FIOCK AND ACKNOWLEDGED THE FOREGOING INSTRUMENT TO BE THEIR VOLUNTARY ACT AND DEED.

BEFORE ME:

Ann Baker
ANN BAKER
NOTARY PUBLIC OREGON
My Commission Expires 8-6-84

Ann Baker
NOTARY PUBLIC FOR THE STATE OF OREGON.
MY COMMISSION EXPIRES: 8-6-84

CERTIFICATES OF APPROVAL

EXAMINED AND APPROVED THIS 29th DAY OF April, 1982.

James H. Olson
CITY SURVEYOR

PA NO. 82-11 WE HEREBY CERTIFY THAT PURSUANT TO AUTHORITY GRANTED TO US BY THE CITY OF ASHLAND PLANNING COMMISSION IN OPEN MEETING OF March 10th, 1982, THIS MAP IS HEREBY APPROVED. DATED THIS 30th DAY OF May, 1982.

Jefferson
PRESIDENT
John Ferguson
SECRETARY

RECORDER'S CERTIFICATE

FILED FOR RECORD THIS 14 DAY OF May, 1982, AT 12:42 O'CLOCK P. M. IN VOLUME 5 AT PAGE 39 OF "MINOR LAND PARTITIONS" OF JACKSON COUNTY, OREGON.

BY: *Walden Terry*
COUNTY CLERK
Betty Key
DEPUTY

SURVEY NARRATIVE TO COMPLY WITH PARAGRAPH 209.250
OREGON REVISED STATUTES

1 9293

Survey for: Charles E. & June E. Flock
684 Liberty Street
Ashland, Oregon 97520

Survey by : Charles H. Hurst
304 South Holly
Medford, Oregon 97501

Bearings : Based on a solar observation (Survey No. 2983) oriented to
the centerline of Scenic Drive by Survey No. 9151.

Purpose : Ashland Minor Land Partition PA No. 82-12

Procedure

Survey control established by Survey No. 9151 was utilized as shown
on the attached plat.

April 13, 1982

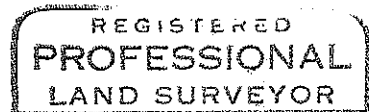
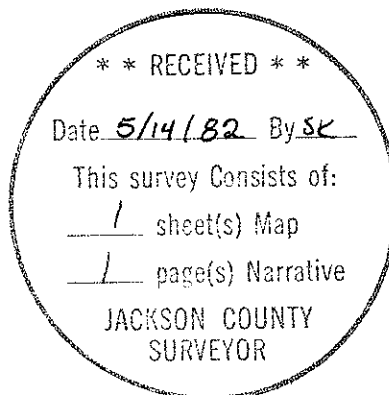

Charles H. Hurst

