

9290

**SURVEY SITUATE IN LOT 4 OF RIVERSIDE SUBDIVISION (AMENDED FOR LOTS 1-19)
(E 1/2 SEC. 24) T. 36 S., R. 4 W., JACKSON COUNTY, OREGON.**

FOR: MARGARET OSENBRUGGE

**BASIS OF BRGS.
SE'LY. LINE HWY. 99 PER
SURVEY NOS. 5903 & 6462**

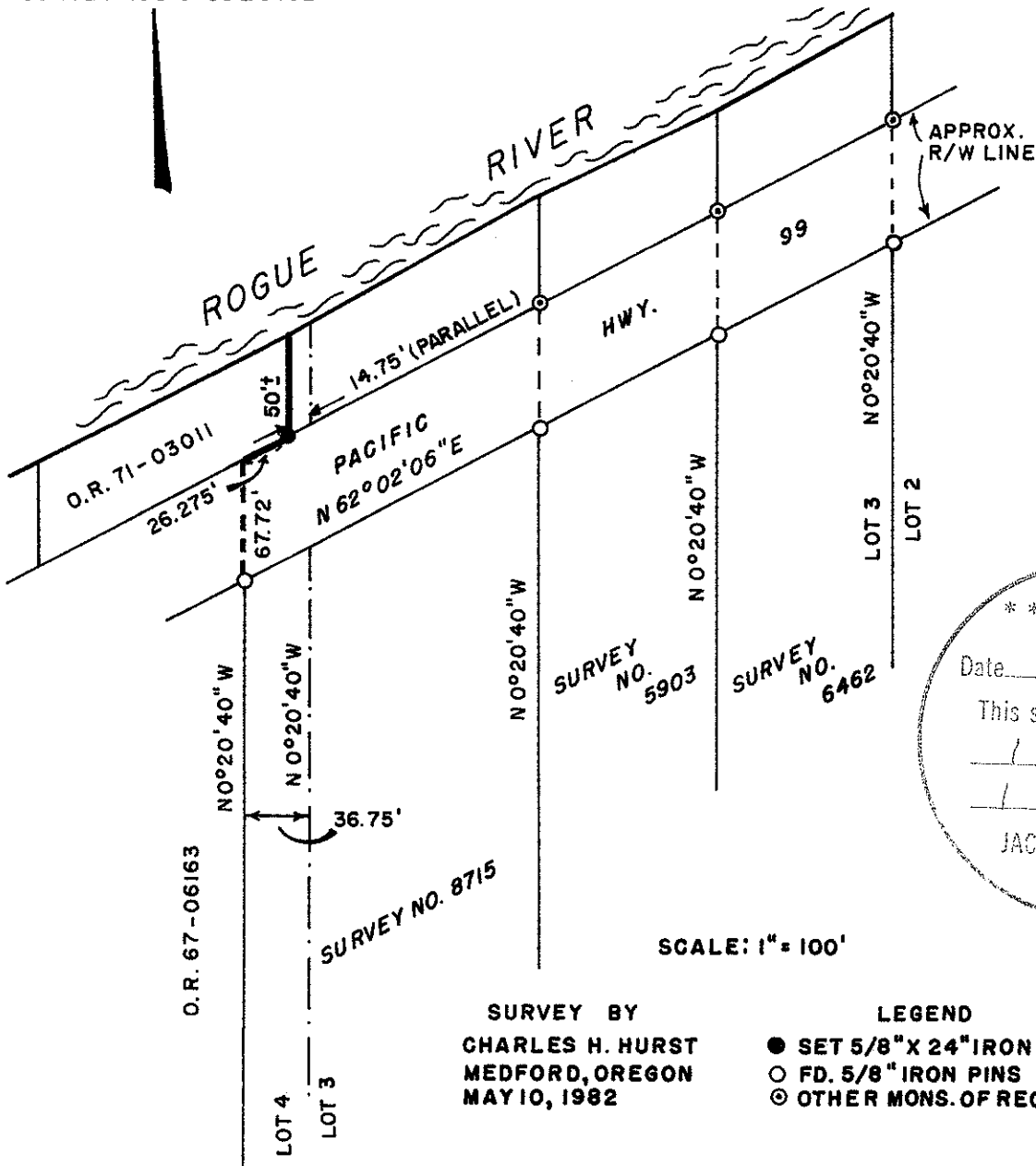

**** RECEIVED ****
 Date 5-21-82 By RIT
 This survey consists of:
1 sheet(s) Map
1 page(s) Narrative
 JACKSON COUNTY
 SURVEYOR

SCALE: 1" = 100'

**SURVEY BY
CHARLES H. HURST
MEDFORD, OREGON
MAY 10, 1982**

**LEGEND
● SET 5/8" X 24" IRON PIN
○ FD. 5/8" IRON PINS
◎ OTHER MONS. OF RECORD**

REGISTERED
**PROFESSIONAL
LAND SURVEYOR**

Charles H. Hurst

OREGON
OCTOBER 30, 1959
CHARLES H. HURST
483

9290

364X 24D

9290

SURVEY NARRATIVE TO COMPLY WITH PARAGRAPH 209.250
OREGON REVISED STATUTES

Survey for: Margaret Osenbrugge
P.O. Box 36
Medford, Oregon 97501

Survey by : Charles H. Hurst
304 South Holly
Medford, Oregon 97501

Bearings : Based on the as monumented southeasterly line of Highway
99 per Survey Numbers 5903 and 6462.

Purpose : To locate the east line of tract described in O.R. 71-03011,
the same being the west line of the client's parcel lying
Northerly of the highway (Old U.S. 99).

Procedure

Utilization of preexisting survey monumentation as shown on the
attached map.

The client desired that use of the former survey work be held for
control. Accordingly, such former work is not necessarily endorsed
by this survey.

May 10, 1982

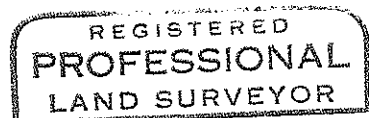
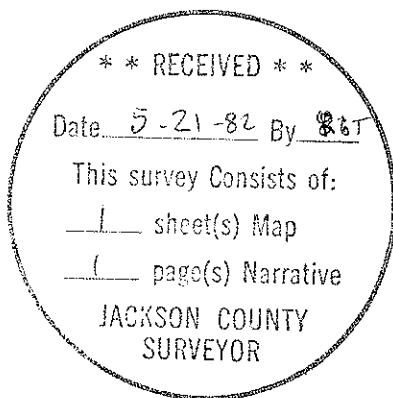

Charles H. Hurst

