

Plat of boundary line adjustment survey for LARRY PICKELL  
 Located in the S.E. 1/4 Sec. 30, T. 37 S., R. 1 W., W.M.  
 City of Medford, Jackson County, Oregon  
 May 19, 1982

REGISTERED  
 PROFESSIONAL  
 LAND SURVEYOR

*Verlyn Thomas*

OREGON  
 MAY 13, 1980  
 VERLYN D. THOMAS  
 508

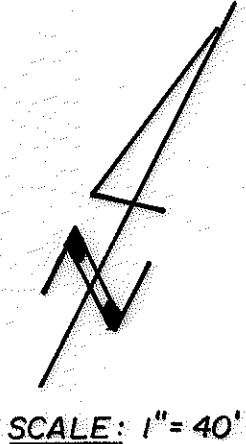
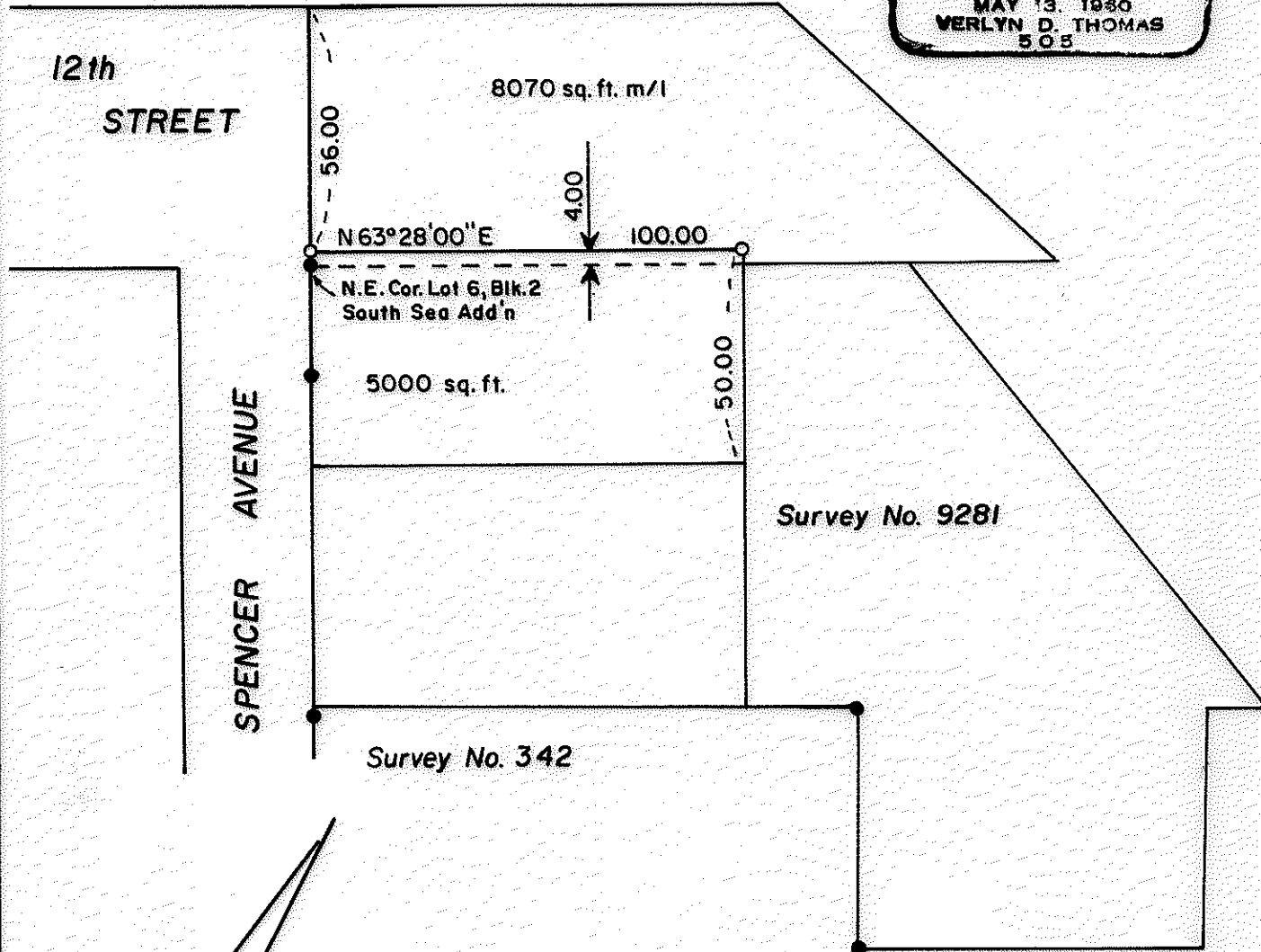

**LEGEND**

- = 5/8" x 24" iron pin set
- = 5/8" iron pin found

**BASIS OF BEARING**

Survey No. 9281

**\*\* RECEIVED \*\***

Date 5/21/82 By SK

This survey consists of:

1 sheet(s) Map

1 page(s) Narrative

JACKSON COUNTY  
 SURVEYOR

I certify that pursuant to authority granted in Ordinance No. 4041 the attached plat is hereby approved.

By *James M Eisenhard*  
 City of Medford Planning Director

Date 5/20/82

Survey by Verlyn Thomas, Professional Land Surveyor, Medford, Oregon.

37 1W 30 DB

2826

9287

SURVEY NO. 9287

SURVEY NARRATIVE TO COMPLY WITH O.R.S. 209.250

FOR: Larry Pickell  
210 Crater Lake Avenue  
Medford, Oregon

PURPOSE: To create a "Boundary Line Adjustment" as requested by  
client.

PROCEDURE: Recovered monuments previously established by or referred  
to in Survey No. 9281 and set two additional monuments as  
shown on the accompanying "Boundary Line Adjustment" plat  
as approved by the City of Medford Planning Director.

37-1W-30DB

