

MINOR LAND PARTITION

Located in the S.E. 1/4 Section 28, T.36S.,R.1W., W.M.
Jackson County, Oregon
Survey for *Anna Mae Chapman*
April 30, 1982

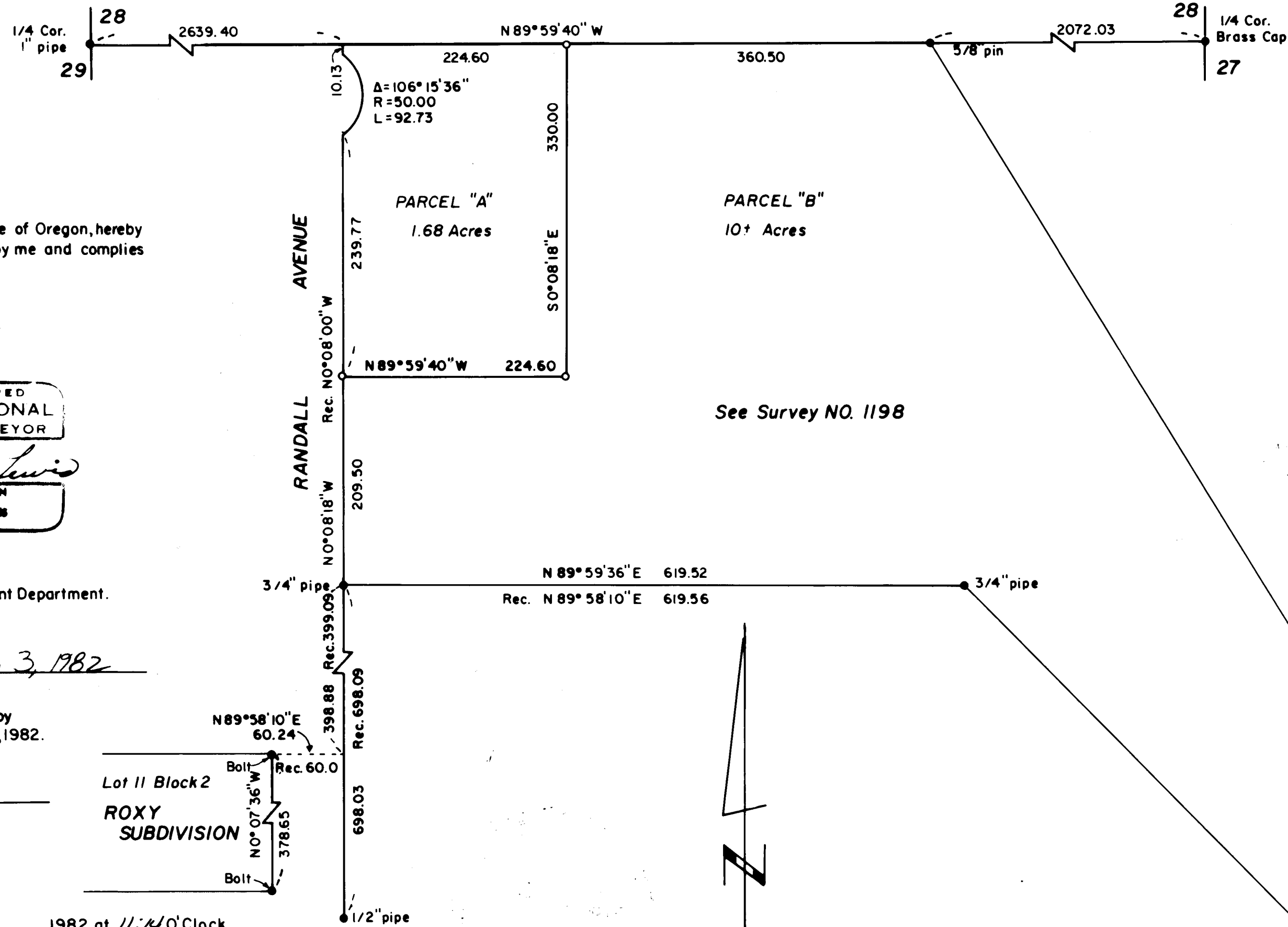

SURVEYOR'S CERTIFICATE

I, Paul D. Lewis, a duly Registered Land Surveyor of the State of Oregon, hereby certify that this map correctly represents a survey made by me and complies with the regulations for "Minor Land Partition."

Paul D. Lewis
SURVEYOR



APPROVED

Approved by the Jackson County Planning and Development Department.

By *Gary E. Hoff* Date *May 3, 1982*

All taxes, fees, assessments, or other charges as required by O.R.S. 311.280 have been paid as of *May 6*, 1982.

Roy Stewart by Gene Haddock
Director of Assessments and Taxation

RECORDER'S CERTIFICATE

Filed for record this *12th* day of *May*, 1982, at *11:40* O'Clock *A.*m., and recorded in Volume *5* of page *37* of "Minor Land Partitions" in Jackson County, Oregon.

Pauline E. M. Carmack
Deputy

Waldemar Terry
County Clerk

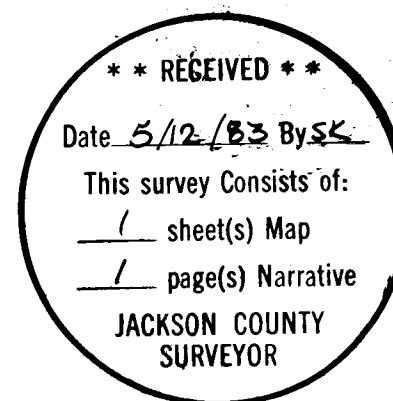

Scale: 1" = 100'
Legend
○ = 3/4" x 36" iron pipe with Brass Cap set
● = monument found
Basis of Bearing
Survey NO. 1198

This is to certify that this is an exact copy of the original plat.

Paul D. Lewis
Surveyor

SURVEY NO. 9282

SURVEY NARRATIVE TO COMPLY WITH O.R.S. 209.250

For: Anna Mae Chapman
3495 Randall Avenue
Central Point, Oregon 97502

Purpose: To survey and monument a Minor Land Partition according to preliminary plat approval granted by the Jackson County Planning Department File No. 82-11 M.P.

Procedure: Utilizing the monuments set on recorded survey No. 1198 and Roxy Subdivision as shown on the accompanying plat and tying these to the West and East One Quarter Corners of Section 28, T. 36 S., R. 1 W., W.M., I set 3/4" x 30" iron pipes with brass caps stamped "L.S.1644" on the newly created division lines.

Survey By: Paul D. Lewis
2980 Oakridge Avenue
Central Point, Oreogn 97502

Date: April 30, 1982

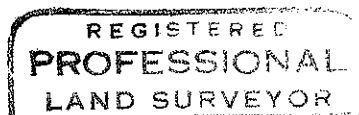
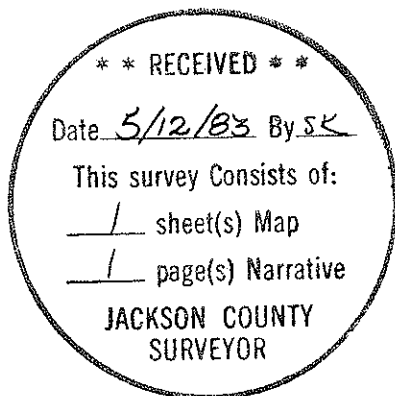

Paul D. Lewis

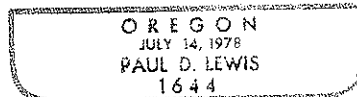

36-1W-28