

SURVEY FOR LARRY PICKELL

S. E. 1/4 Sec. 30, T. 37 S., R. 1 W., W. M.

City of Medford
Jackson County, Oregon
July 12, 1979

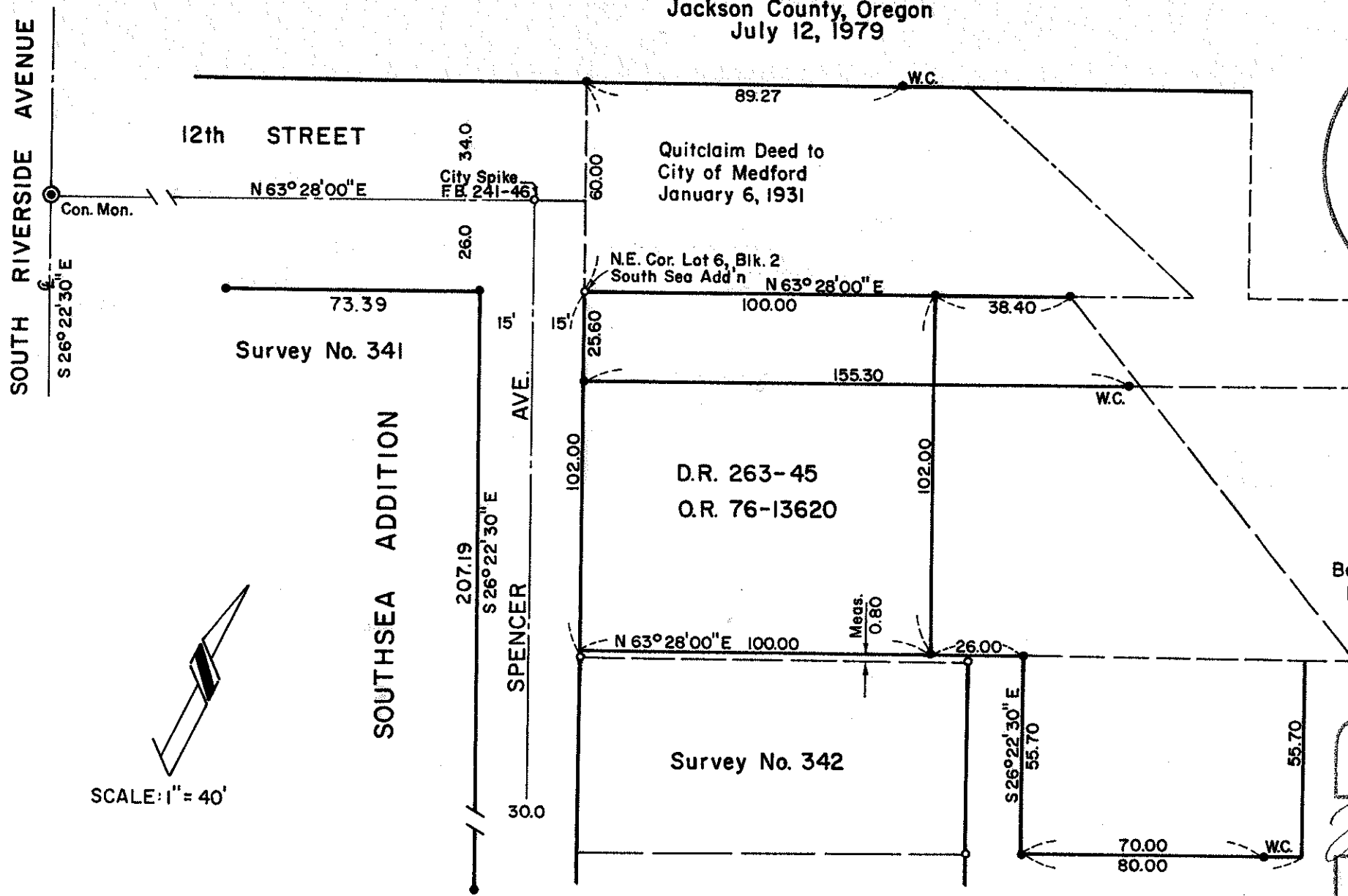

**** RECEIVED ****
 Date 5/13/82 By SK
 This survey Consists of:
1 sheet(s) Map
1 page(s) Narrative
JACKSON COUNTY
SURVEYOR

LEGEND
 ● 5/8" X 24" I. Pin Set
 ○ 5/8" I. Pin Found
 Basis of Bearings: Survey No. 2876 For Riverside Ave.

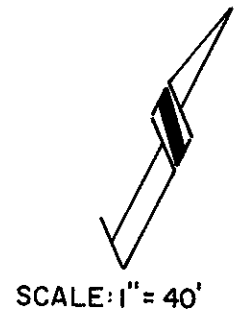

REGISTERED
PROFESSIONAL
 LAND SURVEYOR
Verlyn Thomas
 OREGON
 MAY 13, 1980
 VERLYN D. THOMAS
 505

Survey by Verlyn Thomas, Professional Land Surveyor, Medford, Oregon

SURVEY NO. 9281

SURVEY NARRATIVE TO COMPLY WITH O.R.S. 209.250

FOR: Larry Pickell
210 Crater Lake Avenue
Medford, Oregon

PURPOSE: To survey and monument parcels according to legal descriptions
furnished by client.

PROCEDURE: Research produced Survey Nos. 341 and 342 in the area of the
subject property.

The location for 12th Street was established from City of
Medford data. Spencer Avenue was located per the above
referred to surveys. Additional monuments were set as shown
on the accompanying plat.

37-1W-30DB

