

CENTURY VILLAGE SUBDIVISION UNIT 2

POSTMONUMENTATION MAP
LOCATED IN

SOUTH 1/2 of SEC. 28, T.37S., R.1W., W.M.
CITY OF MEDFORD JACKSON COUNTY, OREGON

Examined and approved this 8th day of April, 1982.

Richard L. Bath
City Surveyor

Filed for record this 10th day of May, 1982, at
2:13 O'Clock P.M. and recorded in the Official Records of Jackson
County, Oregon.

Waldemar Terry
County Clerk

Quincy A. Poling
Deputy

HOFFBUHR/BATH & ASSOCIATES, INC. - 219 N. OAKDALE - MEDFORD, OREGON

SCALE: 1" = 100' APRIL 1982

- = MONUMENTS SET PER ORIGINAL SUBDIVISION PLAT
- α = SET 5/8" x 30" IRON PIN w/YELLOW PLASTIC CAP MARKED "R. BATH L.S. 1069"
- = SET 5/8 x 24" IRON PIN
- ⊙ = SET BRASS DISC IN CONCRETE

NOTE: SEE PLAT OF CENTURY VILLAGE SUBDIVISION UNIT 2 FILED FOR RECORD THE 16th DAY OF APRIL 1981, AT 9:23 O'CLOCK A.M. AND RECORDED IN VOLUME 14 OF PLATS ON PAGE 63 OF RECORDS OF JACKSON COUNTY, OREGON, FOR LOT BEARINGS AND DISTANCES.

I, Richard L. Bath, a duly registered surveyor of the State of Oregon, do hereby certify that this map represents a survey made by me or under my direction, and that the monuments conform to requirements of O.R.S. 92-060 and to the locations as shown on the original plat of Century Village Subdivision Unit 2.

Richard L. Bath
Surveyor

REGISTERED
PROFESSIONAL
LAND SURVEYOR

Richard L. Bath
OREGON
JULY 30, 1976
RICHARD L. BATH
No. 1069

** RECEIVED **
Date 5/10/82 By SK
This survey consists of:
1 sheet(s) Map
1 page(s) Narrative
JACKSON COUNTY
SURVEYOR

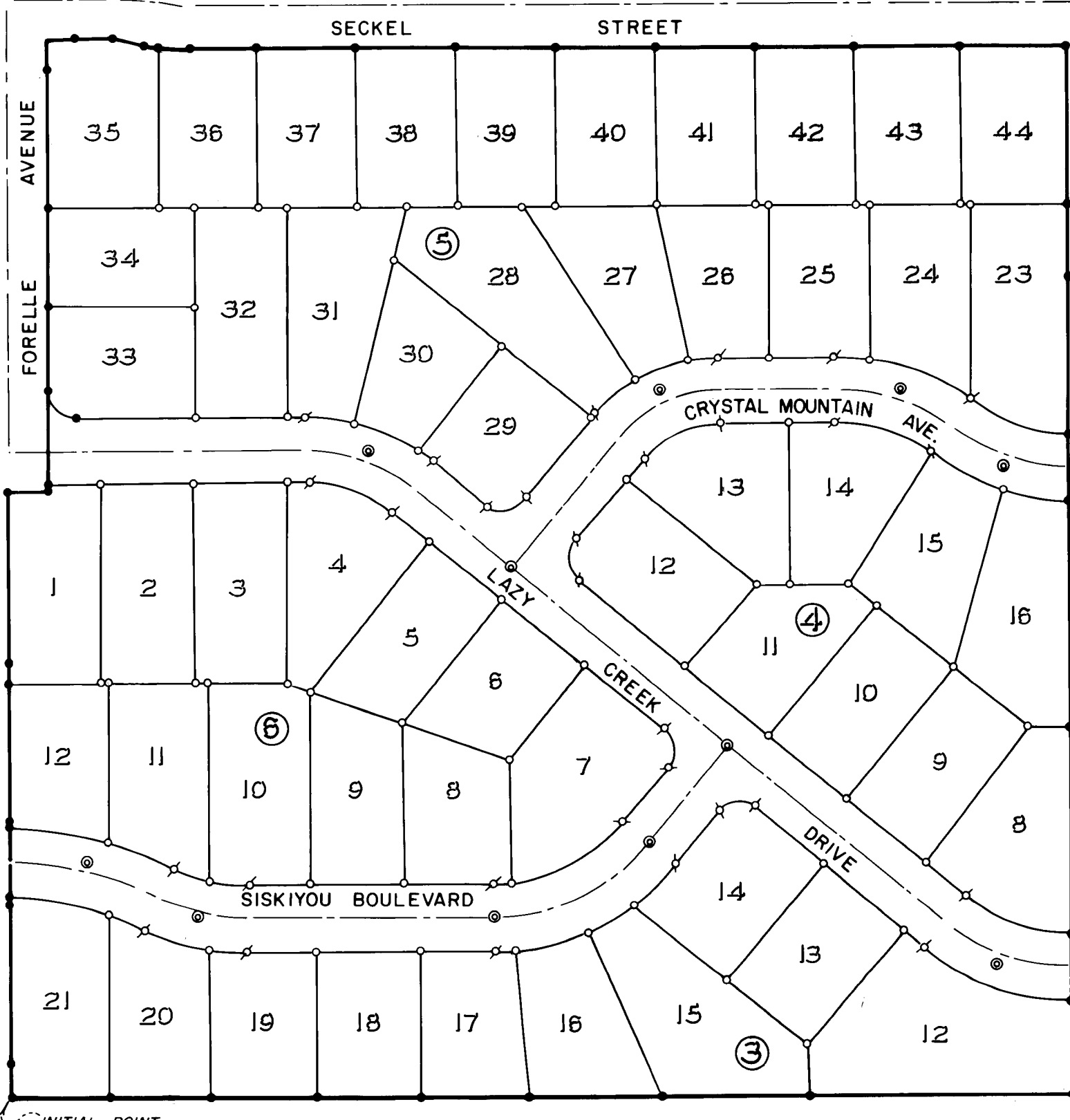

INITIAL POINT

37 1W 28 DC

0861a