

HERITAGE ESTATES SUBDIVISION UNIT I

POSTMONUMENTATION MAP

LOCATED IN

N.E. 1/4 SEC. 18, T.37S., R.1W., W.M.

CITY OF MEDFORD, JACKSON COUNTY, OREGON

HOFFBUHR SURVEYING, INC. MEDFORD, OREGON
SCALE 1"=100' APRIL, 1981

- = MONUMENTS SET PER ORIGINAL SUBDIVISION PLAT
- o = SET 5/8" x 24" IRON PIN
- σ = SET 5/8" x 30" IRON PIN
- ⊙ = SET BRASS CAP IN CONCRETE

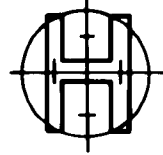

NOTE: SEE PLAT OF HERITAGE ESTATES SUBDIVISION UNIT I FILED FOR RECORD THE 11th DAY OF SEPTEMBER 1980, AT 8:30 O'CLOCK A.M. AND RECORDED IN VOLUME 14 OF PLATS ON PAGE 38 OF RECORDS OF JACKSON COUNTY, OREGON, FOR LOT BEARINGS AND DISTANCES.

I, DENNIS N. HOFFBUHR, A DULY REGISTERED SURVEYOR OF THE STATE OF OREGON, DO HEREBY CERTIFY THAT THIS MAP REPRESENTS A SURVEY MADE BY ME OR UNDER MY DIRECTION, AND THAT THE MONUMENTS CONFORM TO REQUIREMENTS OF O.R.S. 92.060 AND TO THE LOCATIONS AS SHOWN ON THE ORIGINAL PLAT OF HERITAGE ESTATES SUBDIVISION UNIT I.

Dennis N. Hoffbuhr
SURVEYOR

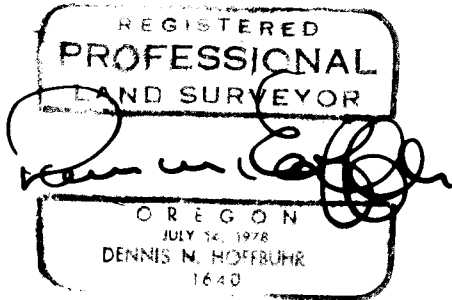

** RECEIVED **
 Date 5/10/82 By SK
 This survey consists of:
1 sheet(s) Map
2 page(s) Narrative
 JACKSON COUNTY SURVEYOR

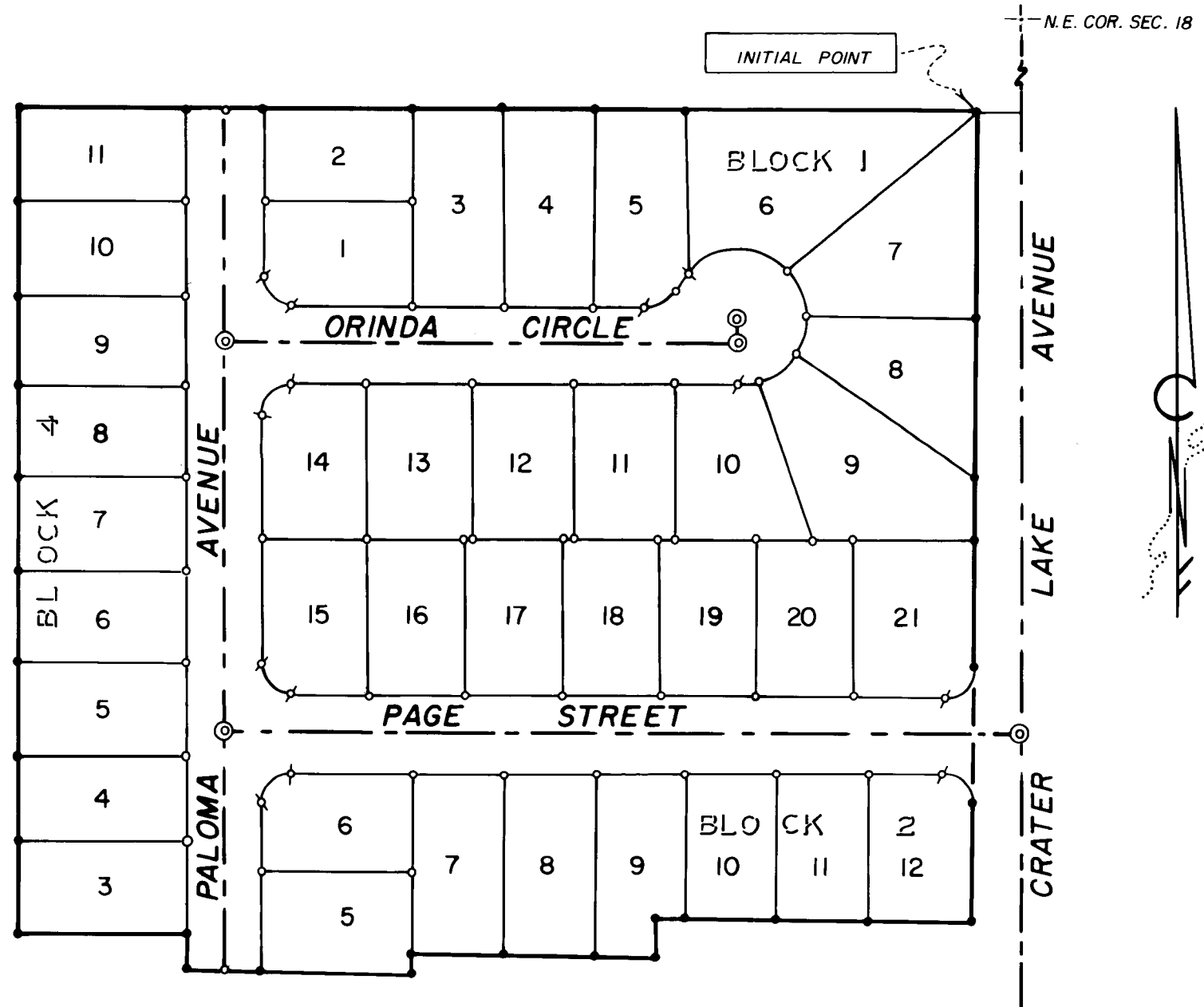

FILED FOR RECORD THIS 10th DAY OF May, 1981, AT 2:13 O'CLOCK P.M. AND RECORDED IN THE OFFICIAL RECORDS OF JACKSON COUNTY, OREGON.

EXAMINED AND APPROVED THIS 20th DAY OF April, 1981.

Waldene Perry
COUNTY CLERK

Ruby A. Poling
DEPUTY

David M. Bush
CITY SURVEYOR

FILED