

**SURVEY IN LOT 15 & 16**  
**RIVERVIEW ESTATES SUBDIVISION**  
**SECTION 21, T.34 S., R.1 W., W. M.**  
**JACKSON COUNTY, OREGON**  
 SURVEYED FOR: FRED H. SLATE CO.  
 SURVEYED BY: THOMAS H. CODY, JR.  
 APRIL, 1982  
 SCALE: 1" = 40'

• DENOTES 3/4" BY 30" IRON ROD SET

REGISTERED  
 PROFESSIONAL  
 LAND SURVEYOR  
*Thomas H. Cody, Jr.*  
 OREGON  
 JULY 22, 1964  
 THOMAS H. CODY, JR.  
 539

\*\* RECEIVED \*\*  
 Date 4/28/82 By SK  
 This survey consists of:  
 / sheet(s) Map  
 / page(s) Narrative  
 JACKSON COUNTY  
 SURVEYOR

LOT 17

DRIVE

RENE

RIVER  
ROGUE

RIVER STREET

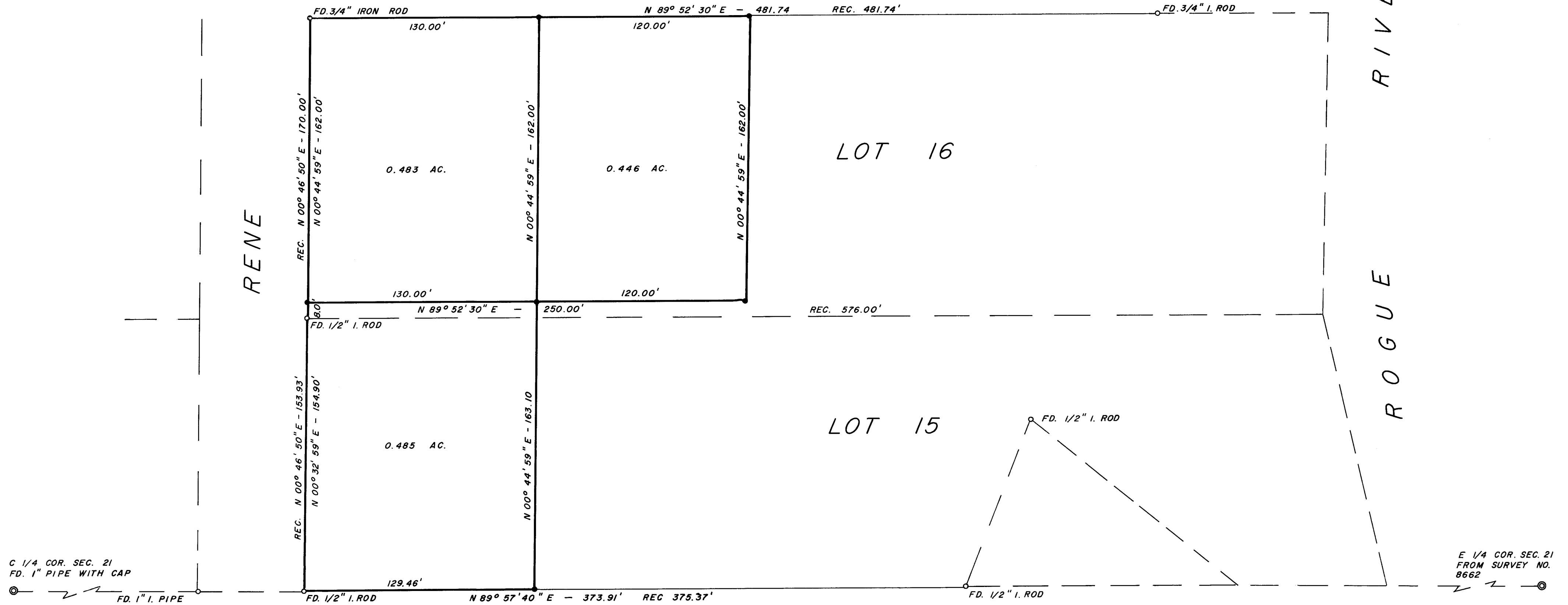

C 1/4 COR. SEC. 21  
FD. 1" PIPE WITH CAP

E 1/4 COR. SEC. 21  
FROM SURVEY NO.  
8662

BASIS OF BEARINGS N 89° 52' 30" E - 2672.62'

9268

NARRATIVE

Survey in Lot 15 and 16, Riverview Estates Subdivision, Section 21, T. 34 S.,  
R. 1 W., W.M. Jackson County, Oregon

Survey for: Fred H. Slate Company  
P. O. Box 19238  
Portland, Oregon 97219

Surveyed by: Thomas H. Cody, Jr.  
1625 East Main  
Medford, Oregon 97501  
Registered Land Surveyor No. 539

Procedure : Established the North and West property line of Lot 16.  
Set Northerly lines parallel to West property line of Lot 16.

Basis of bearings: The East-West centerline of Section 21, which is the South  
boundry of the Riverview Estates Subdivision.

Notes : Survey based on prior survey Number 8662 as filed in the office  
of the Jackson County Surveyor.

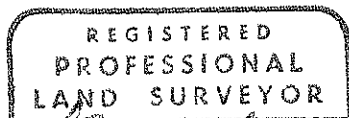

*Thomas H. Cody, Jr.*

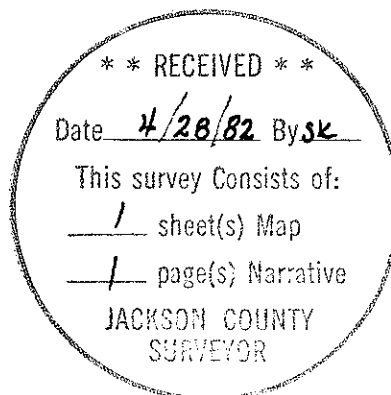
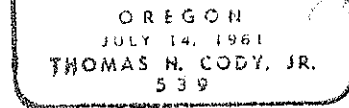

April 28, 1982