

SURVEY FOR: **GEORGE L. ZELLNER**  
 LOCATED IN SECTION 17, T.36S., R.1W., W.M.  
 BY: **BOYDEN SURVEYORS**  
 APRIL 6, 1982

9257

REGISTERED  
**PROFESSIONAL**  
 LAND SURVEYOR

*Mark E. Boyden*  
 OREGON  
 NOV. 9, 1961  
 MARK E. BOYDEN  
 281

\*\* RECEIVED \*\*  
 Date 4/12/82 By SK  
 This survey consists of:  
 / sheet(s) Map  
 / page(s) Narrative  
 JACKSON COUNTY  
 SURVEYOR

BASIS OF BEARINGS:  
 FILED SURVEY NO.  
 2003.

- ⊙ Found bronze disk in concrete
- Found 3/4" iron pin
- Set 5/8" x 24" re-bar with plastic cap marked "BOYDEN R.L.S. 281."

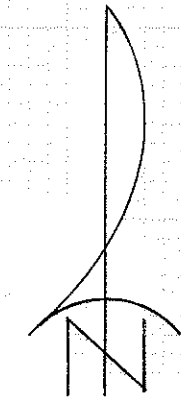

SCALE: 1" = 200'

AGATE ROAD

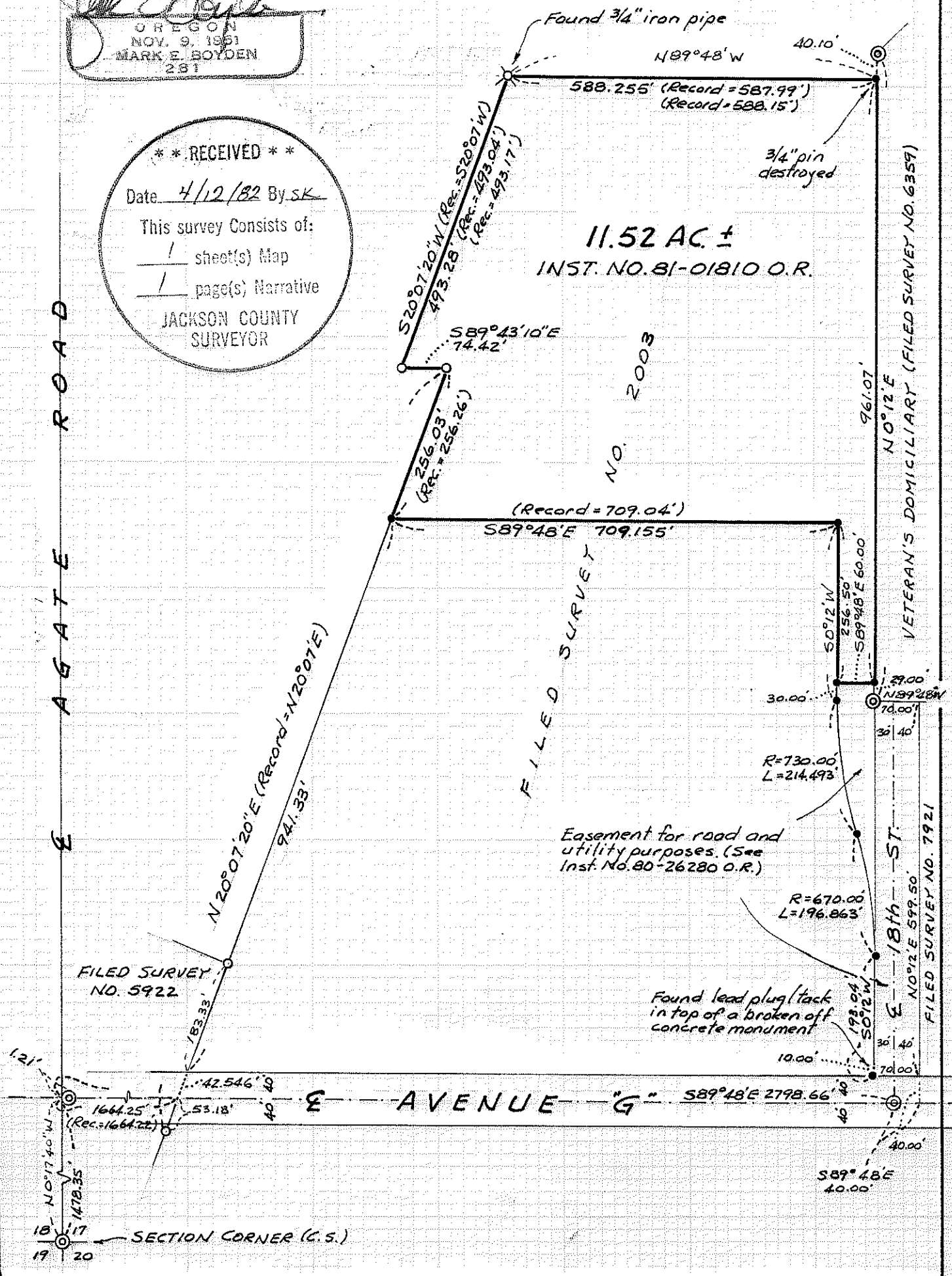

11.52 AC ±  
 INST. NO. 81-01810 O.R.

No. 2003

FILED SURVEY

VETERAN'S DOMICILIARY (FILED SURVEY NO. 6359)

FILED SURVEY NO. 7921

Easement for road and utility purposes. (See Inst. No. 80-26280 O.R.)

Found lead plug/tack in top of a broken off concrete monument

36 W 178

9257

SURVEY NARRATIVE TO COMPLY WITH O.R.S. 209.250

FOR: George L. Zellner  
P. O. Box 809  
Eugene, Oregon

BY: Boyden Surveyors  
108 Mistletoe Street  
Medford, Oregon

PURPOSE: To monument that tract described in Instrument No. 81-01810 O.R. and the Westerly boundary of that easement described in Instrument No. 80-26280 O.R., being located in Section 17, T36SR1W, W.M.

PROCEDURE: Utilizing monuments found or set on Filed Survey Nos. 2003 and 6359 for control, the subject corner positions not previously monumented (or where previously set monuments were destroyed) were monumented as indicated on the annexed map.

Basis of Bearings is Filed Survey No. 2003.

April 6, 1982

