

MINOR LAND PARTITION

Located in the SW 1/4 of Sec. 9, T.37S., R.1W., W.M., City of Medford,
Jackson County, Oregon

January 25, 1982

SURVEYOR'S CERTIFICATE

I, Verlyn Thomas, a duly Registered Land Surveyor of the State of Oregon,
hereby certify that this map correctly represents a survey made by me or under
my direction and complies with the regulations for "Minor Land Partitions."

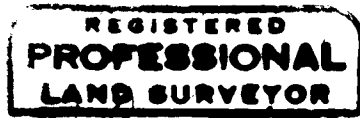

Verlyn Thomas
Surveyor

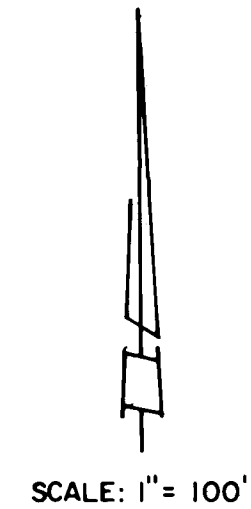
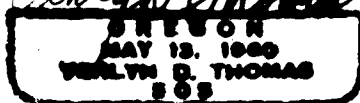

SCALE: 1" = 100'

DEDICATION

KNOW ALL MEN BY THESE PRESENTS, That we, Michael T. Mahar & Louis F. Mahar, are
the owners in fee simple of the lands shown hereon, and we do hereby
dedicate to the public for public use all easements shown hereon.

IN WITNESS WHEREOF, I have set my hand and seal this
26th day of FEBRUARY, 1982.

Michael T. Mahar
Michael T. Mahar

Louis F. Mahar
Louis F. Mahar

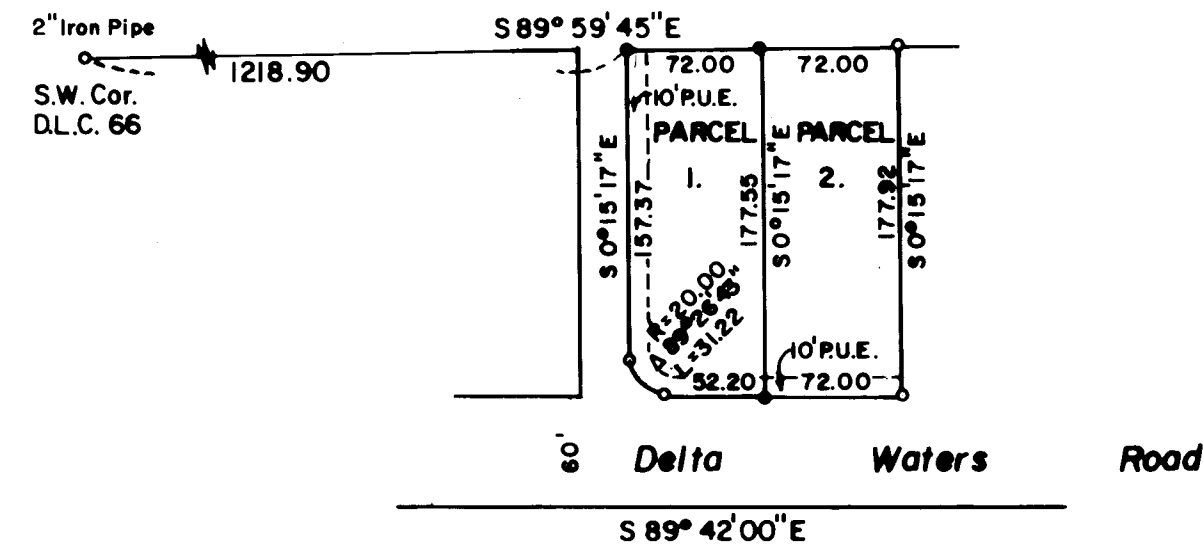

STATE OF OREGON)
County of Jackson) ss

Personally appeared the above named Michael T. Mahar and Louis F. Mahar and acknowledged
the foregoing instrument to be their voluntary act and deed.

Chels A. O'Connell
Notary Public for Oregon

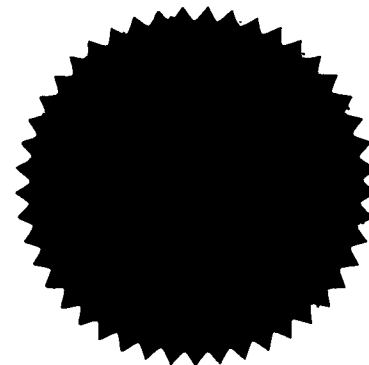

My commission expires the 8th day of March, 1986.

APPROVAL

I certify that pursuant to the authority granted in Ordinance No. 4041
the attached plat is hereby approved.

By James M. Eisenhardt March 5, 1982
City of Medford Planning Director Date

All taxes, fees, assessments, or other charges as required by
O.R.S. 311.280 have been paid as of April 3, 1982.

Ray Edwards Jim Home Hester
Director of Assessment and Taxation

RECORDER'S CERTIFICATE

Filed for record this 6 day of April, 1982, at 3:10 o'clock
p.m., and recorded in Volume 5 at page 29 of "Minor Land
Partitions" in Jackson County, Oregon.

Betty King Deputy Walden Terry County Clerk

WE, the undersigned hereby join in the above described dedication.
IN WITNESS WHEREOF, we have set our hands and seals this ___ day
of ___, 1982.

Gerald A. Schatz
Gerald A. Schatz

Nettie J. Schatz
Nettie J. Schatz

John A. Harper
John A. Harper

STATE OF OREGON)
County of Jackson) ss

Personally appeared the aboved named Gerald A.
Schatz, Nettie J. Schatz & John A. Harper and
acknowledged the forgoing instrument to be their
voluntary act and deed.

Gail Braun
Notary Public for Oregon

My commission expires the 16 day of
August, 1982.



This is to certify that this tracing is an exact copy of
the original plat.

Verlyn Thomas
Surveyor

See Attached Narrative

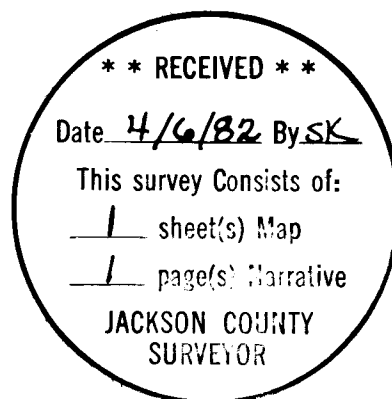

Survey No. 9254

SURVEY NARRATIVE TO COMPLY WITH O.R.S. 209.250

Date: January 25, 1982.

FOR: Louis & Michael Mahar
728 Cardley Street
Medford, Oregon.

PURPOSE: To divide Parcel 1 as shown on Recorded Survey No. 9161 into
two additional parcels

PROCEDURE: Recovered monuments previously established for said Parcel 1
and set additional monuments as shown on the accompanying plat.

Basis of Bearings: Survey No. 9161.

37-1W-9

