

SURVEY FOR HUNTER & SHUTE-ARCHITECTS

Located in D.L.C. 44, Sec. 31, T. 37 S., R. 1 W., W.M.
City of Medford
Jackson County, Oregon
February 3, 1982

** RECEIVED **
Date 4/6/82 By SK
This survey consists of:
1 sheet(s) Map
1 page(s) Narrative
JACKSON COUNTY
SURVEYOR

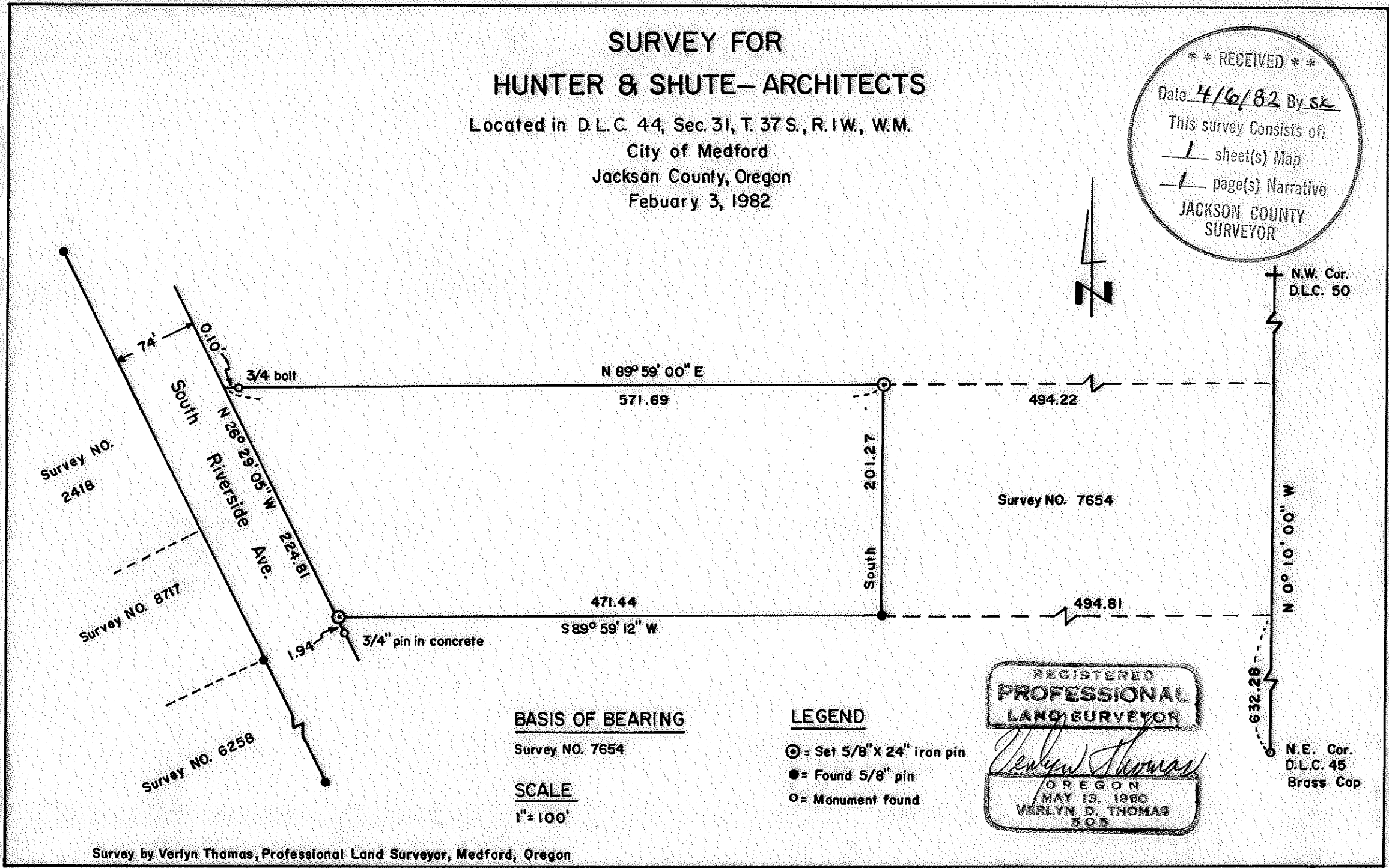

BASIS OF BEARING
Survey NO. 7654
SCALE
1" = 100'

LEGEND
⊙ = Set 5/8" x 24" iron pin
● = Found 5/8" pin
○ = Monument found

REGISTERED
PROFESSIONAL
LAND SURVEYOR
Verlyn Thomas
OREGON
MAY 13, 1960
VERLYN D. THOMAS
303

Survey by Verlyn Thomas, Professional Land Surveyor, Medford, Oregon

SURVEY NO. 9253

SURVEY NARRATIVE TO COMPLY WITH O.R.S. 209.250

FOR: HUNTER & SHUTE - ARCHITECTS
1175 East Main
Medford, Oregon 97501

PURPOSE: To monument a parcel according to legal description
furnished by client.

PROCEDURE: This survey is the westerly extension of Survey No. 7654,
conducted by this office in 1978. Recovered control from
said previous survey and monumented parcel as shown on the
accompanying plat.

37-1W-31A

