

9250

Plat of boundary line adjustment survey for DUANE HUTCHINS
Lots 10, 11 & 12, Block 1 of CORONA TERRACE, located in
the West half of Sec. 18, T.37S., R.1W., W.M., City of Medford,
Jackson County, Oregon.

March 18, 1982

Scale: 1" = 50'

Legend

- = 5/8" x 24" iron pin set
- = Mon. of record
- Original property line
- () = Record

Basis of Bearing

Corona Terrace

** RECEIVED **
 Date 4/2/82 By SK
 This survey consists of:
 1 sheet(s) Map
 1 page(s) Narrative
 JACKSON COUNTY
 SURVEYOR



JUBILANT AVENUE

CAROLYN CIRCLE

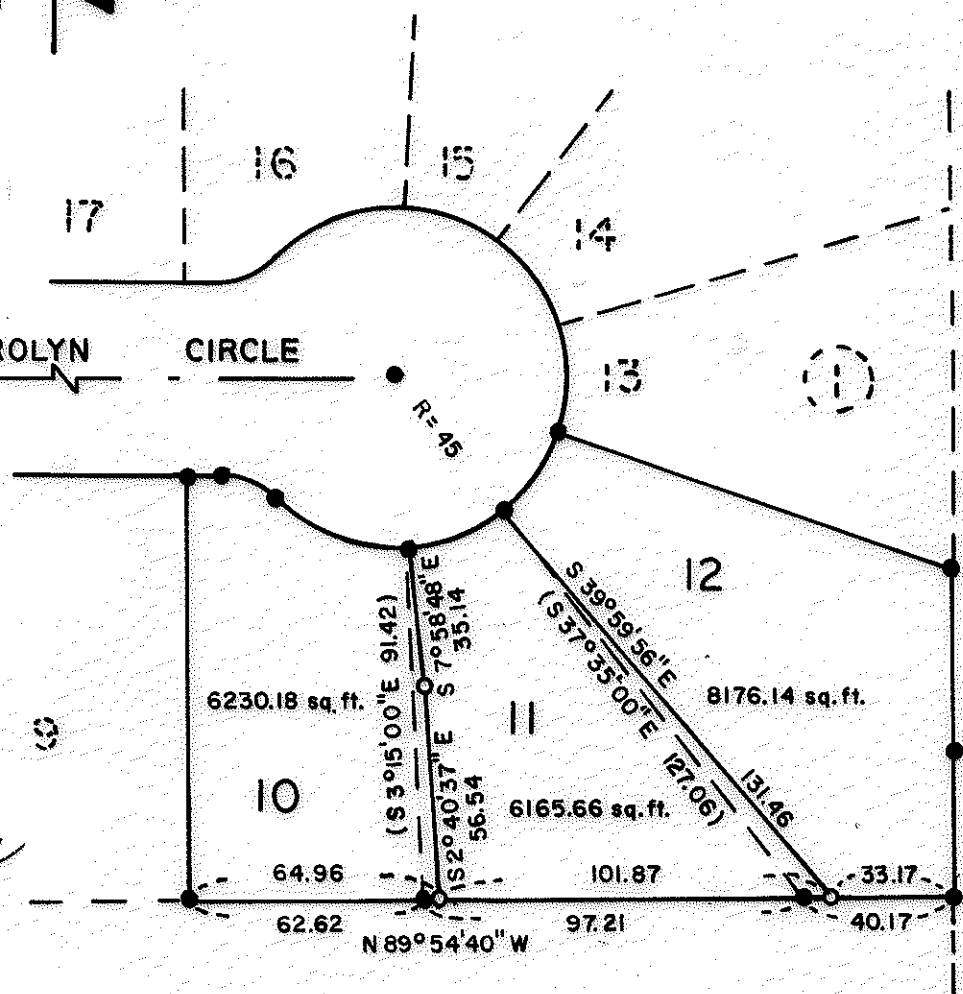

REGISTERED
**PROFESSIONAL
 LAND SURVEYOR**
Verlyn Thomas
 OREGON
 MAY 13, 1980
 VERLYN D. THOMAS
 509

I certify that pursuant to authority granted in Ordinance No. 4041 the attached
plat is hereby approved.

By: James M Eisenband
City of Medford Planning Director

Date: 3/19/82

Survey by Verlyn Thomas, Professional Land Surveyor, Medford, Oregon.

9250

SURVEY NO. 9250

SURVEY NARRATIVE TO COMPLY WITH O.R.S. 209.250

For: Duane Hutchins
1016 East Jackson
Medford, OR 97501

Purpose: To establish new division lines in Lots 10, 11, and
12, Block 1, CORONA TERRACE, due to proximity of building
foundations to existing lot lines.

Procedure: Recovered original corner monuments, and tied in building
foundations. Computed appropriate division lines for
"Lot Line Adjustment" procedure, and monumented same.
Plat approved by City of Medford.

Basis of Bearings: Corona Terrace

