

** RECEIVED **
 Date 3/31/82 By SK
 This survey consists of:
 1 sheet(s) Map
 0 page(s) Narrative
 JACKSON COUNTY SURVEYOR

SURVEY FOR
ROBERT C. JENKINS

NE 1/4 SECTION 24, TOWNSHIP 38 S, RANGE 1 E, W. M.

SCALE: 1" = 600' MARCH 26, 1982

- ◊ - MONUMENT FOUND
- - 5/8" X 30" REBAR WITH PLASTIC CAP SET TO BE REPLACED BY PIPE AND BR. CAP BEFORE 8/82
- - CALCULATED POINT
- () - G.L.O. DATUM
- [] - B.L.M. DATUM

NOTE:

BASIS OF BEARINGS - W 1/4 CORNER SEC. 6, T.39 S., R.1 E. TO SE CORNER SECTION 24, T.38 S., R.1 E. USING ORIGINAL NORTH BEARING. SURVEY BY THEODOULTE, E.D.M., AND STEEL TAPE.

SURVEY REFERENCES:

ORIGINAL G.L.O. NOTES
 1974 B.L.M. SURVEY (APPROVED)
 COUNTY FILE NO. 6455

O.R.S. 209.250 NARRATIVE:

THIS SURVEY WAS PERFORMED TO MONUMENT PROPERTY CORNERS BY SUBDIVISION OF SECTION 24. A CLOSED TRAVERSE PROVIDED CONTROL. THE EAST 1/16 CORNER FOR SECTIONS 13 & 24 AND THE NE 1/16 CORNER IN SECTION 24 WERE SET USING THE BUREAU OF LAND MANAGEMENT'S MANUAL OF SURVEYING INSTRUCTIONS.

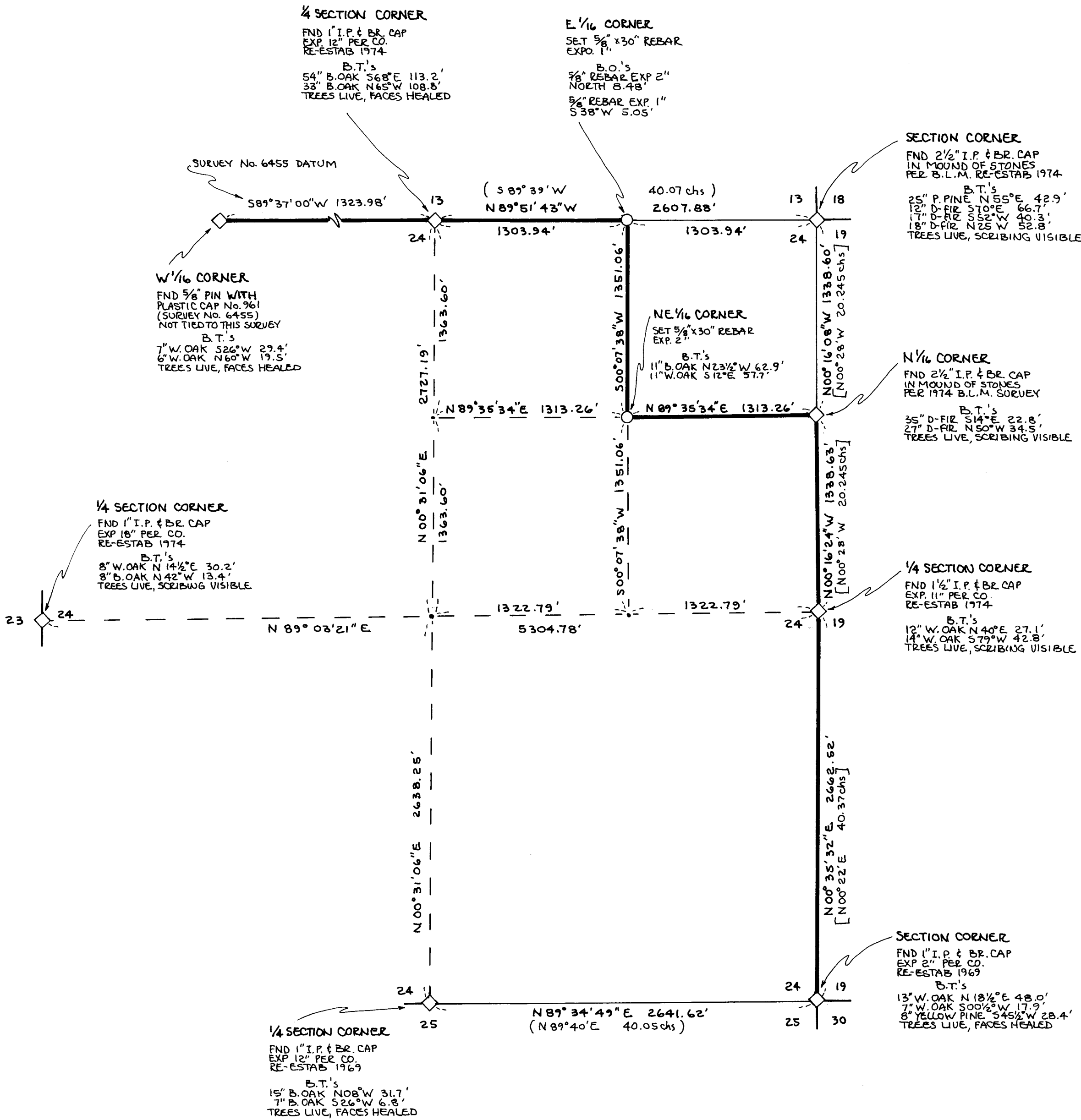

REGISTERED
 PROFESSIONAL
 LAND SURVEYOR

Russell D Hendricks

OREGON
 July 9, 1965
 RUSSELL D. HENDRICKS
 688

RUSSELL D. HENDRICKS
 38894 PENGRA ROAD
 FALL CREEK, OR 97438

ADDENDUM

Survey for: Robert C. Jenkins
 83933 Cloud Nine Road
 Florence, Oregon 97439

Location: Section 24, Township 38 South, Range 1 East of the Willamette Meridian.

Purpose: To install brass caps at two property corners.

Procedure: Repars were replaced with brass caps at the E1/16 corner between Sections 13 and 24, and at the NE 1/16 corner of Section 24.

CORNERS SET

E 1/16 corner common to Sections 13 and 24 - I pulled the rebar and set a 1 1/2" X 36" iron pipe with a 2 1/2" brass cap exposed 9" and marked

LS 688

E1/16 13
 24
 1982

from which:

A 5/8" rebar with plastic cap exposed 2" brs. North 8.48 ft.
 A 5/8" rebar with plastic cap exposed 1" brs. S 38° W 5.05 ft.

NE 1/16 corner Section 24 - I set a 1 1/2" X 36" iron pipe over the rebar exposed 19". A 2 1/2" brass cap is marked

LS 688

NE 1/16
 S24
 1982

From which:

A 11" B. Oak brs. N23 1/2° W 62.9 ft. scribed "NE1/16 S24" "BT"
 A 11" W. Oak brs. S 12° E 57.7 ft. scribed "NE1/16 S24" "BT"

