

MINOR LAND PARTITION

Located in the SW 1/4 of Sec. 9, T.37S., R.1W., W.M., City of Medford,
Jackson County, Oregon

January 25, 1982

SURVEYOR'S CERTIFICATE

I, Verlyn Thomas, a duly Registered Land Surveyor of the State of Oregon, hereby certify that this map correctly represents a survey made by me or under my direction and complies with the regulations for "Minor Land Partitions".

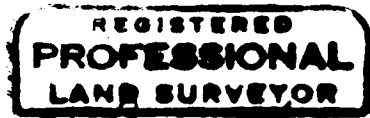

Verlyn Thomas
Surveyor

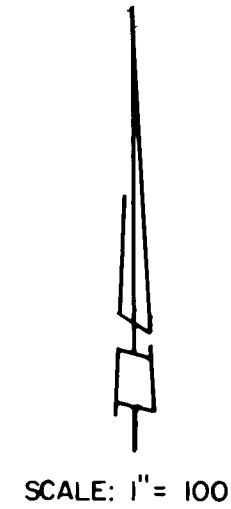

DEDICATION

KNOW ALL MEN BY THESE PRESENTS, That we, Louis F. Mahar & Michael T. Mahar, are the owners in fee simple of the lands shown hereon, and we do hereby dedicate to the public for public use all easements shown hereon.

IN WITNESS WHEREOF, I have set my hand and seal this 26th day of FEBRUARY, 1982.

Louis F. Mahar
Louis F. Mahar

Michael T. Mahar
Michael T. Mahar

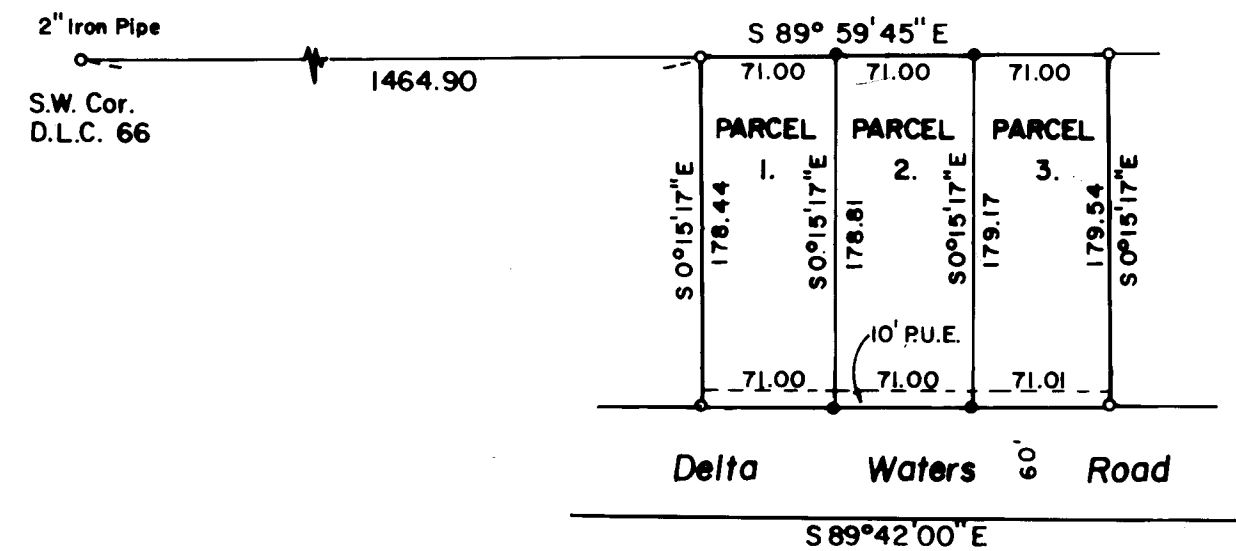

STATE OF OREGON)
County of Jackson)^{SS}

Personally appeared the above named Louis F. Mahar and Michael T. Mahar and acknowledged the foregoing instrument to be their voluntary act and deed.

John P. [Signature]
Notary Public for Oregon

My commission expires the 8th day of March, 1986.

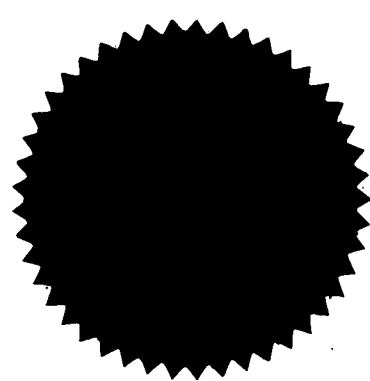

APPROVAL

I certify that pursuant to the authority granted in Ordinance No. 4041 the attached plat is hereby approved.

By James M. Eichenhard March 5, 1982
City of Medford Planning Director Date

RECORDER'S CERTIFICATE

Filed for record this 23rd day of March, 1982, at 4:02 O'clock P.m., and recorded in Volume 5 at page 23 of "Minor Land Partitions" in Jackson County, Oregon.

Pauline M. Carmack Deputy
Waldene Terry County Clerk

All taxes, fees, assessments, or other charges as required by O.R.S. 311.280 have been paid as of March 23, 1982.

Roy E. Stewart by Roll H. Hill
Director of Assessment and Taxation

LEGEND

- o Monument Found Per Survey No. 9161
- Set 5/8"x24" Iron Pin
- P.U.E.= Public Utilities, Water Facilities, Sanitary & Storm Sewers, and Cable T.V.

BASIS OF BEARINGS

Recorded Survey No. 9161

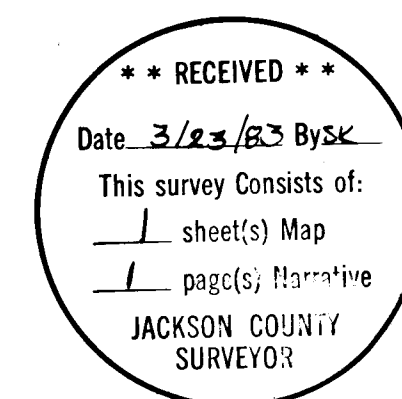

This is to certify that this tracing is an exact copy of the original plat.
Verlyn Thomas
Surveyor

See Attached Narrative

SURVEY NO. 9241

SURVEY NARRATIVE TO COMPLY WITH O.R.S. 209.250

DATE: January 25, 1982

FOR: Louis & Michael Mahar
728 Cardley Street
Medford, Oregon 97501

PURPOSE: To divide Parcel 3 as shown on Recorded Survey No. 9161 into
three additional parcels.

PROCEDURE: Recovered monuments previously established for said Parcel 3
and set additional monuments as shown on the accompanying
plat

BASIS OF BEARINGS: Survey No. 9161

37-1W-9

