

MAP OF SURVEY
LOCATED IN
S.E. 1/4 of SEC. 27, T.37S., R. 1 W., W.M.
JACKSON COUNTY, OREGON
FOR

OTTO A. EWALDSEN

HOFFBUHR/BATH & ASSOCIATES, INC.
219 N. OAKDALE MEDFORD, OREGON

BY: DENNIS N. HOFFBUHR R.P.L.S. NO. 1640

SCALE: 1"=100' MARCH 8, 1982

BASIS OF BEARING SURVEY NO. 4174

● = Fd. 5/8" Iron Pin per Survey No. 4174

○ = Set 5/8" x 24" Iron Pin w/ Yellow Cap
tagged "D. HOFFBUHR L.S. 1640"

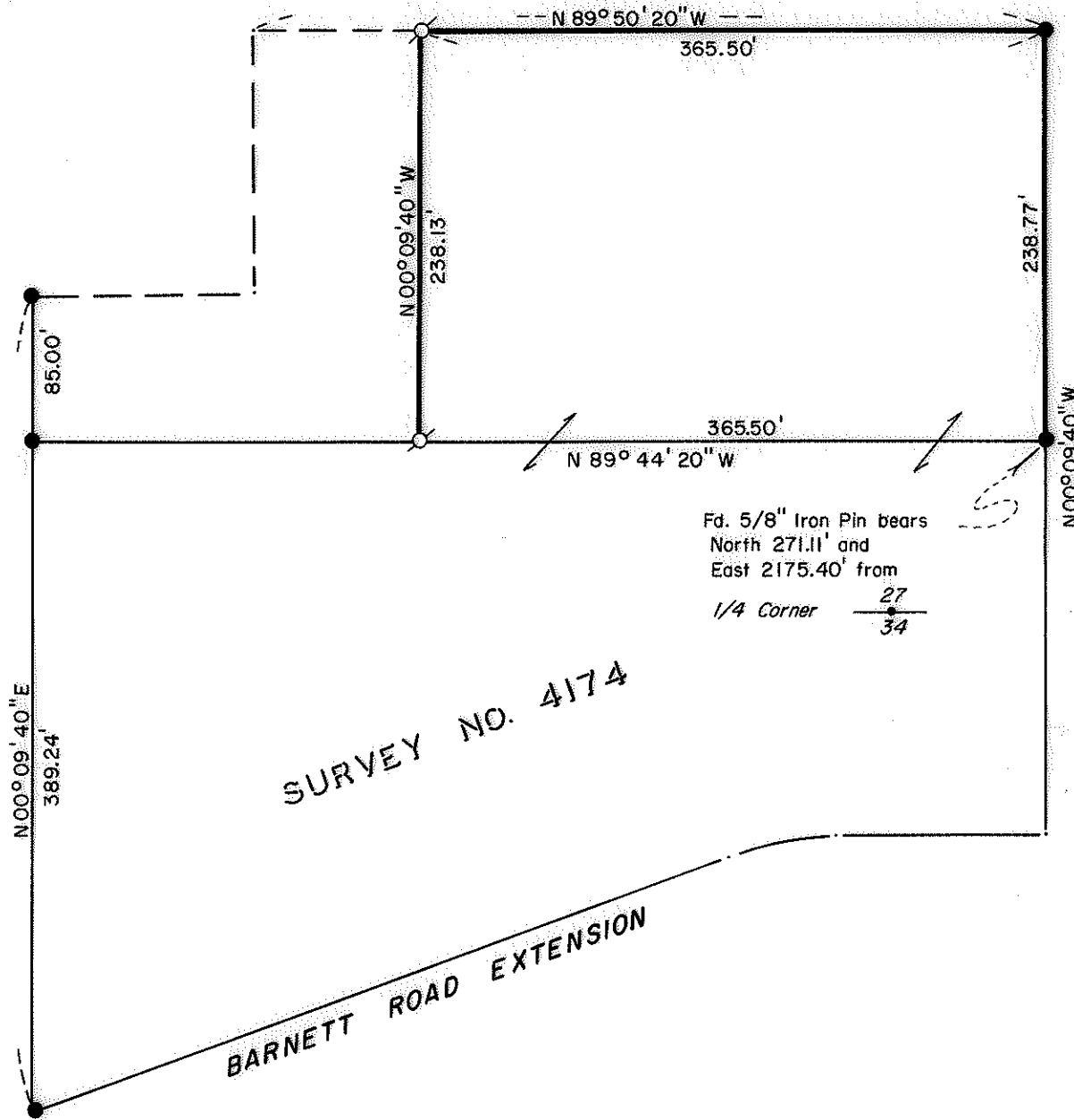
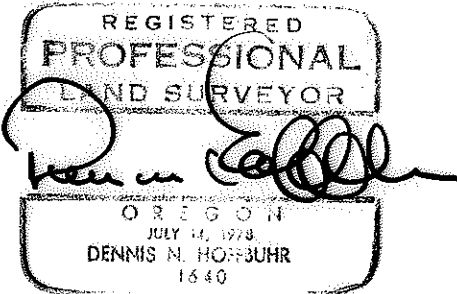

** RECEIVED **
Date 3/30/82 By SK
This survey consists of:
1 sheet(s) Map
1 page(s) Narrative
JACKSON COUNTY
SURVEYOR

SURVEY NO. 9239

SURVEY NARRATIVE TO COMPLY WITH PARAGRAPH 209.250
OREGON REVISED STATUTES

SURVEY FOR: Otto A. Ewaldsen
4295 Barnett Rd.
Medford, Oregon 97501

LOCATION: Southeast one-quarter (1/4) of Section 27,
Township 37 South, Range 1 West, Willamette
Meridian, Jackson County, Oregon

PURPOSE: To survey, monument, and describe a 2.00
acre parcel for the purpose of a lot line
adjustment

PROCEDURE: Using existing monuments established by this office
for Survey No. 4174 set two monuments as shown on the attached map.
This is a lot line adjustment which occurs within the boundaries of
the tract described in Document No. 69-10090, Tract B, of the Official
Records.

Basis of Bearing: Survey No. 4174

March 8, 1982

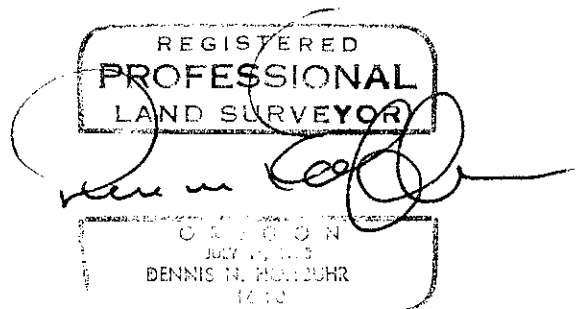
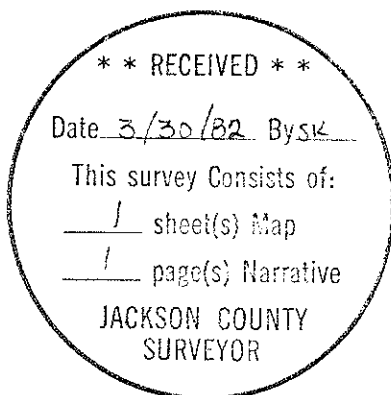

Dennis N. Hoffbuhr
Hoffbuhr/Bath & Associates, Inc.
219 North Oakdale
Medford, Oregon 97501