

9237

This monument bears record  
S 89°51'30"E 206.82',  
S 00°02'20"E 1682.89',  
N 69°33'10"E 1169.44'  
from the S.W. Cor. D.L.C. No. 37

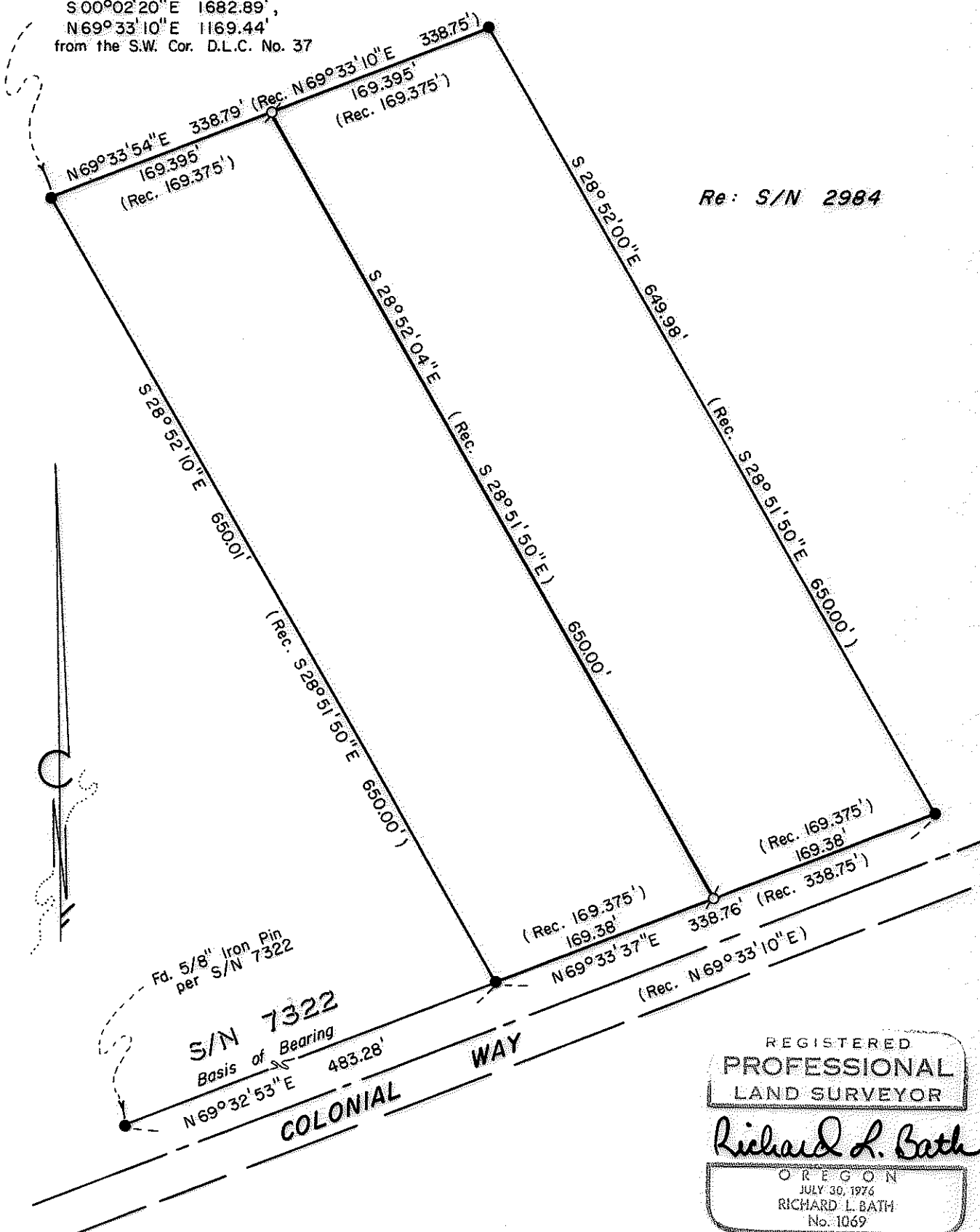

Re: S/N 2984

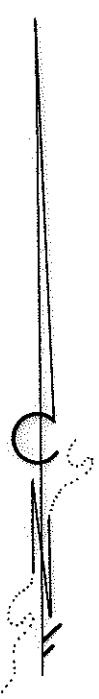

Fd. 5/8" Iron Pin  
per S/N 7322

S/N 7322  
Basis of Bearing  
N 69°32'53"E 483.28'

COLONIAL WAY

REGISTERED  
PROFESSIONAL  
LAND SURVEYOR

*Richard L. Bath*

OREGON  
JULY 30, 1976  
RICHARD L. BATH  
No. 1069

**MAP OF SURVEY**

LOCATED IN  
S.E. 1/4 of SEC. 27, T.36S., R.3W., W.M.  
JACKSON COUNTY, OREGON  
FOR

**ROBERT D. LUCIER**

HOFFBUHR/BATH & ASSOCIATES, INC.  
219 N. OAKDALE MEDFORD, OREGON  
BY: RICHARD L. BATH R.P.L.S. NO. 1069  
SCALE: 1"=100' MARCH 23, 1982  
BASIS OF BEARING S/N 7322

⊘ = Set 5/8" x 24" Iron Pin w/Yellow  
Plastic Cap marked:  
" R. BATH L.S. 1069 "

● = Fd. 5/8" Iron Pin per S/N 2984  
S/N = Survey No.

\*\* RECEIVED \*\*

Date 3/30/82 By SK

This survey consists of:

1 sheet(s) Map

1 page(s) Narrative

JACKSON COUNTY  
SURVEYOR

9236

SURVEY NO. 9237

SURVEY NARRATIVE TO COMPLY WITH PARAGRAPH 209.250  
OREGON REVISED STATUTES

SURVEY FOR: Robert D. Lucier  
7738 Colonial Way  
Central Point, Oregon 97502

LOCATION: Southeast one-quarter (1/4) of Section 27,  
Township 36 South, Range 3 West, Willamette  
Meridian, Jackson County, Oregon

PURPOSE: To survey and monument the tract described  
in Document No. 79-12678 of the Official  
Records in Jackson County, Oregon

PROCEDURE: The basis for control for this survey was acquired  
from Survey No. 2984 and 7322. Survey No. 7322 was prepared by this  
office and was therefore used for a basis of bearing. Monuments set  
per Survey No. 2984 were found in close harmony with their record  
positions. I elected to ignore the law of sequential conveyance  
in this case and set the two mid-points on an equally prorated basis  
which compared favorably with that of record.

March 23, 1982

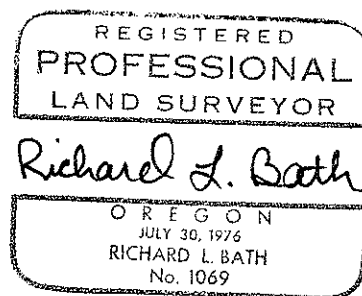
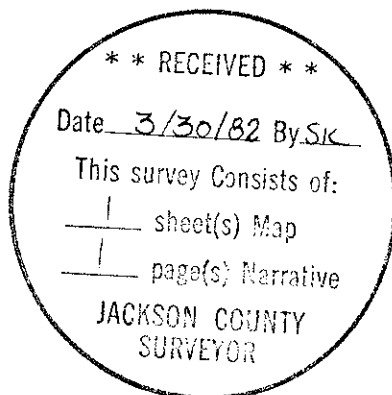

Richard L. Bath  
Hoffbuhr/Bath & Associates, Inc.  
219 North Oakdale  
Medford, Oregon 97501