

JACKSON COUNTY
DEPARTMENT OF PUBLIC WORKS
LOCATED LINE

9 2 3 3

SWEET LANE
MEADOWS ROAD — ANTILOCH ROAD

JACKSON COUNTY
FEBRUARY 1982
SCALE: 1"=100'

- Indicates set 5/8" X 30" Iron pin with yellow plastic cap marked "Jackson Co. Public Works",
 - a guard post. All pins are at right angles to centerline and set flush, unless otherwise noted.
 - Indicates existing iron pin unless otherwise noted.
- Basis of Bearing: 1944 Road Dept. field notes on Antioch Road on file with the County Surveyor.
- Purpose of Survey: To define the boundaries of the road right of way owned by Jackson County.
- Procedure: Retraced line according to 1944 Jackson County Road Records.
- All coordinates based on 1982 Road Department survey.
- Right of Way: Acquired by deed.
- Survey completed: February, 1982.

*** RECEIVED ***
Date: 2/10/82 By: SK
This survey consists of:
1 sheet(s) Map
1 page(s) Narrative
JACKSON COUNTY SURVEYOR

WILLIAM J. GADDIS
ASSISTANT DIRECTOR OF PUBLIC WORKS
200 ANTELOPE ROAD
WHITE CITY, OREGON

WILLIAM J. GADDIS
PROFESSIONAL LAND SURVEYOR
REGISTERED PROFESSIONAL LAND SURVEYOR
No. 10000

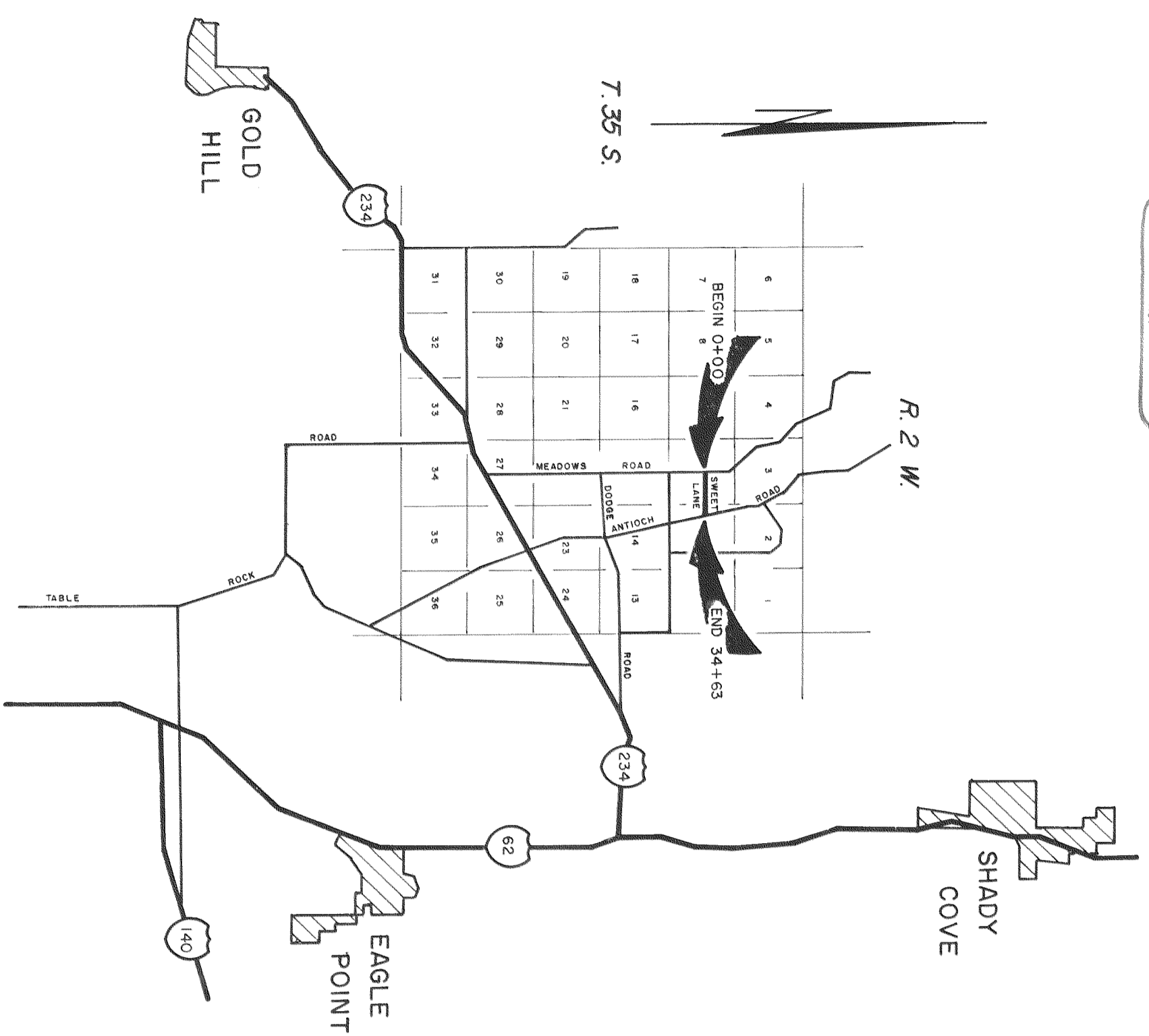
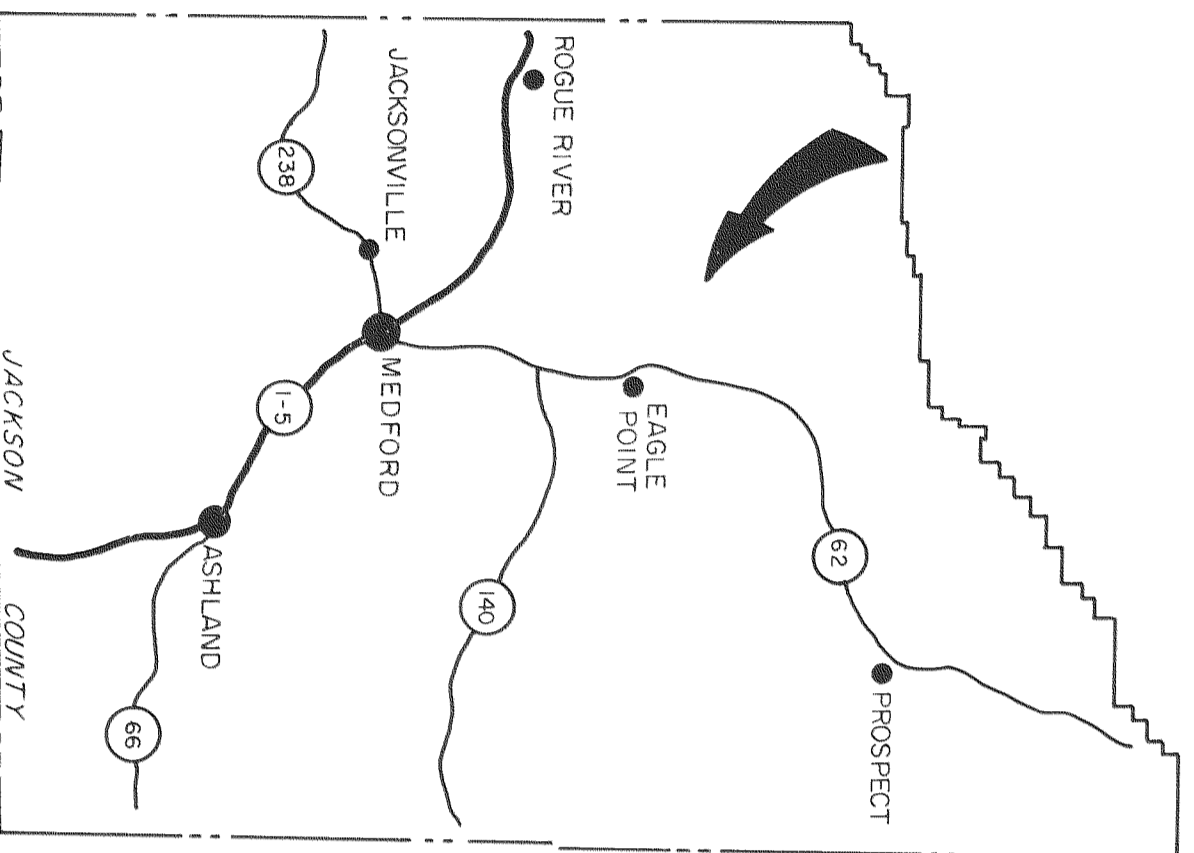

SECTION 10 T. 35 S., R. 2 W., W. M.

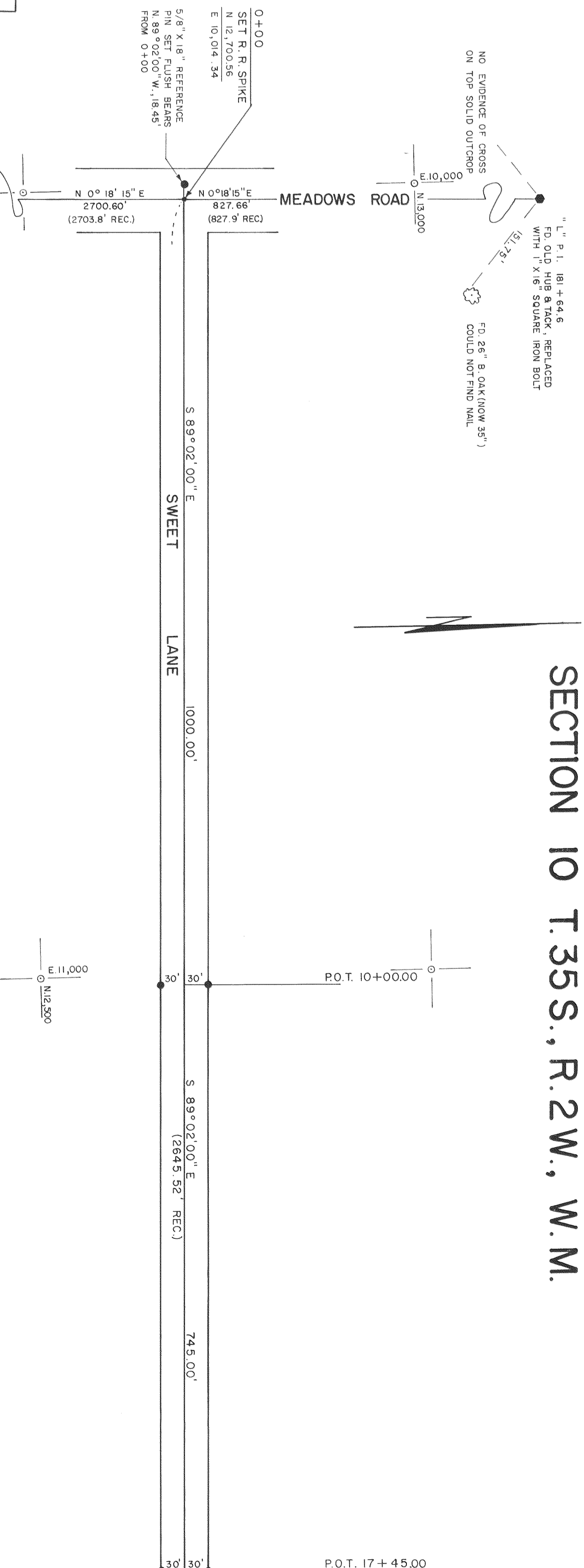

SECTION 10 T. 35 S., R. 2 W., W. M.

