

MINOR LAND PARTITION FOR APPLEGATE VALLEY RURAL FIRE DISTRICT NUMBER 9

BEING A PORTION OF THE NORTHWEST ONE-QUARTER
OF THE NORTHWEST ONE-QUARTER OF SECTION 22,
TOWNSHIP 38 SOUTH, RANGE 4 WEST, WILLAMETTE MER.
JACKSON COUNTY, OREGON

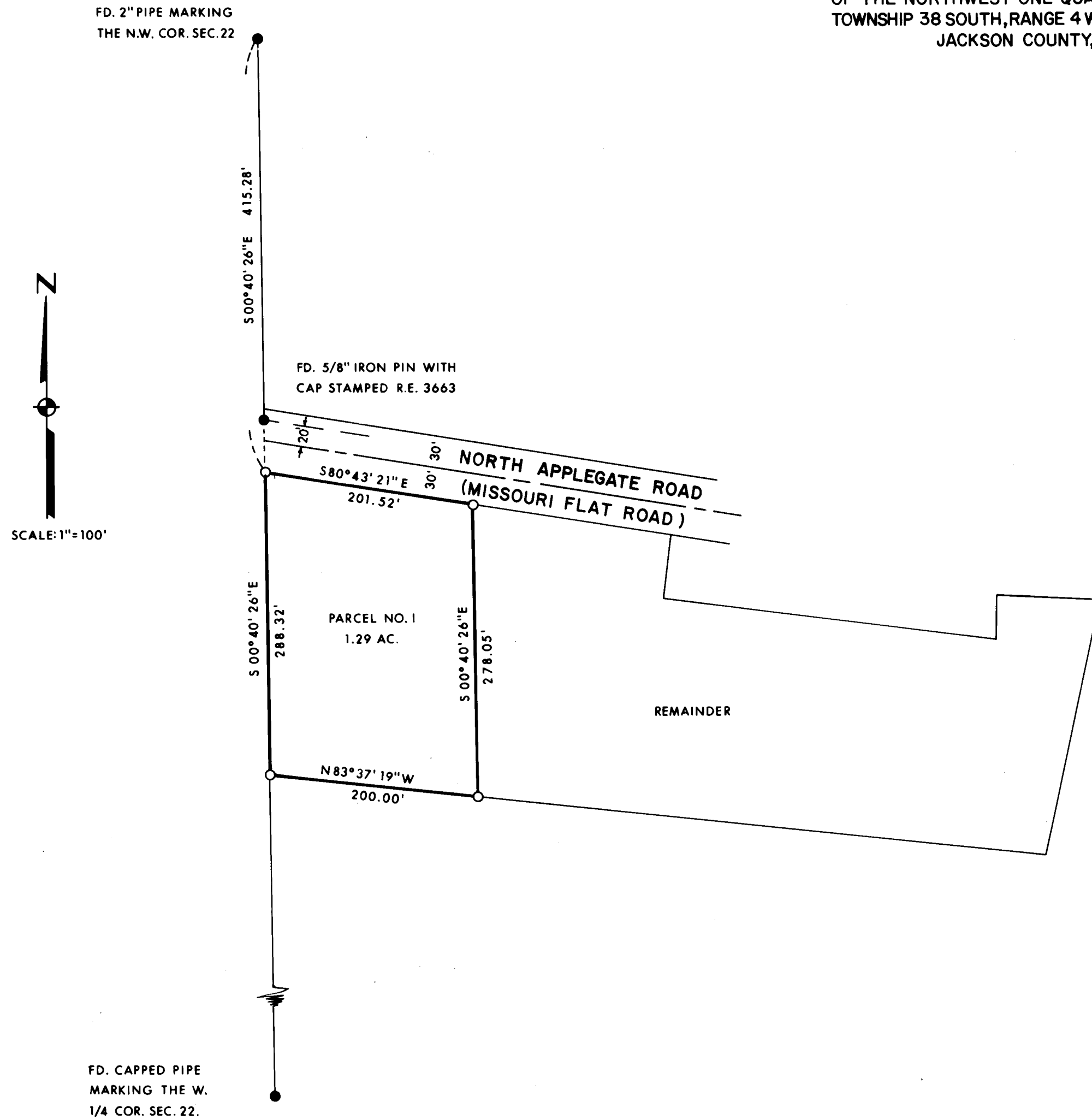

JACKSON COUNTY PLANNING:
APPROVED BY THE JACKSON COUNTY PLANNING DEPARTMENT.

BY: Robert Buteman DATE: 3-23-82

ASSESSOR'S CERTIFICATE:
ALL TAXES, FEES, ASSESSMENTS OR OTHER CHARGES AS REQUIRED
BY O.R.S. 311.280 HAVE BEEN PAID AS OF 3-23, 1982.

Ray E. Stewart
DIRECTOR OF ASSESSMENT AND TAXATION

RECORDER'S CERTIFICATE:
FILED FOR RECORD THIS 24 DAY OF March
1982, AT 1:02 O'CLOCK P.M. IN VOLUME 5, PAGE 24
OF MINOR LAND PARTITIONS IN JACKSON COUNTY, OREGON.

William J. Long COUNTY CLERK
Martha Cook DEPUTY

PREPARED BY:
FRIAR-MOFFIT AND ASSOCIATES
717 WEST 10 TH STREET
MEDFORD, OREGON
MARCH, 1982

I CERTIFY THIS PLAT TO BE AN
EXACT PHOTOCOPY OF THE ORIGINAL.

Lloyd R. Moffit
SURVEYOR

LEGEND:
● = FOUND MONUMENT AS SHOWN.
○ = SET 5/8" IRON PIN WITH PLASTIC
CAP STAMPED, MOFFIT PLS 944.

BASIS OF BEARINGS:
SURVEY NO. 7685

REGISTERED
PROFESSIONAL
LAND SURVEYOR
Lloyd R. Moffit
OREGON
JULY 17, 1970
LOYD R. MOFFIT
944

** RECEIVED **
Date 3/24/82 By SK
This survey Consists of:
1 sheet(s) Map
1 page(s) Narrative
JACKSON COUNTY
SURVEYOR

SURVEY NO. 9232

SURVEY NARRATIVE TO COMPLY WITH O.R.S. 209.250

SURVEY FOR: Applegate Valley Rural Fire District No. 9
P.O. Box 186
Jacksonville, OR 97535

LOCATION: A portion of the Northwest one-quarter of
the Northwest one-quarter of Section 22,
Township 38 South, Range 4 West, Willamette
Meridian, Jackson County, Oregon.

PURPOSE: To create a new parcel as requested by the
client.

PROCEDURE: Using control established during survey
number 7685, I set the corners as shown
on the attached map.

It should be noted that I used a 60 foot
wide right-of-way width for North Applegate
Road to establish the northerly line of
this survey. Survey number 7755, which is
on the North side of said road, used a 40
foot wide right-of-way. I made a search
of the road records, County Surveyor's
Office and the County Road Department's
Office and found nothing to warrant using
a 40 foot wide right-of-way.

DATE: March, 1982

FRIAR-MOFFIT & ASSOCIATES
717 West 10th, Suite 1
Medford, OR 97501
Phone: 503-772-2782

