

S. 70° 13' 39" E.
501.43'

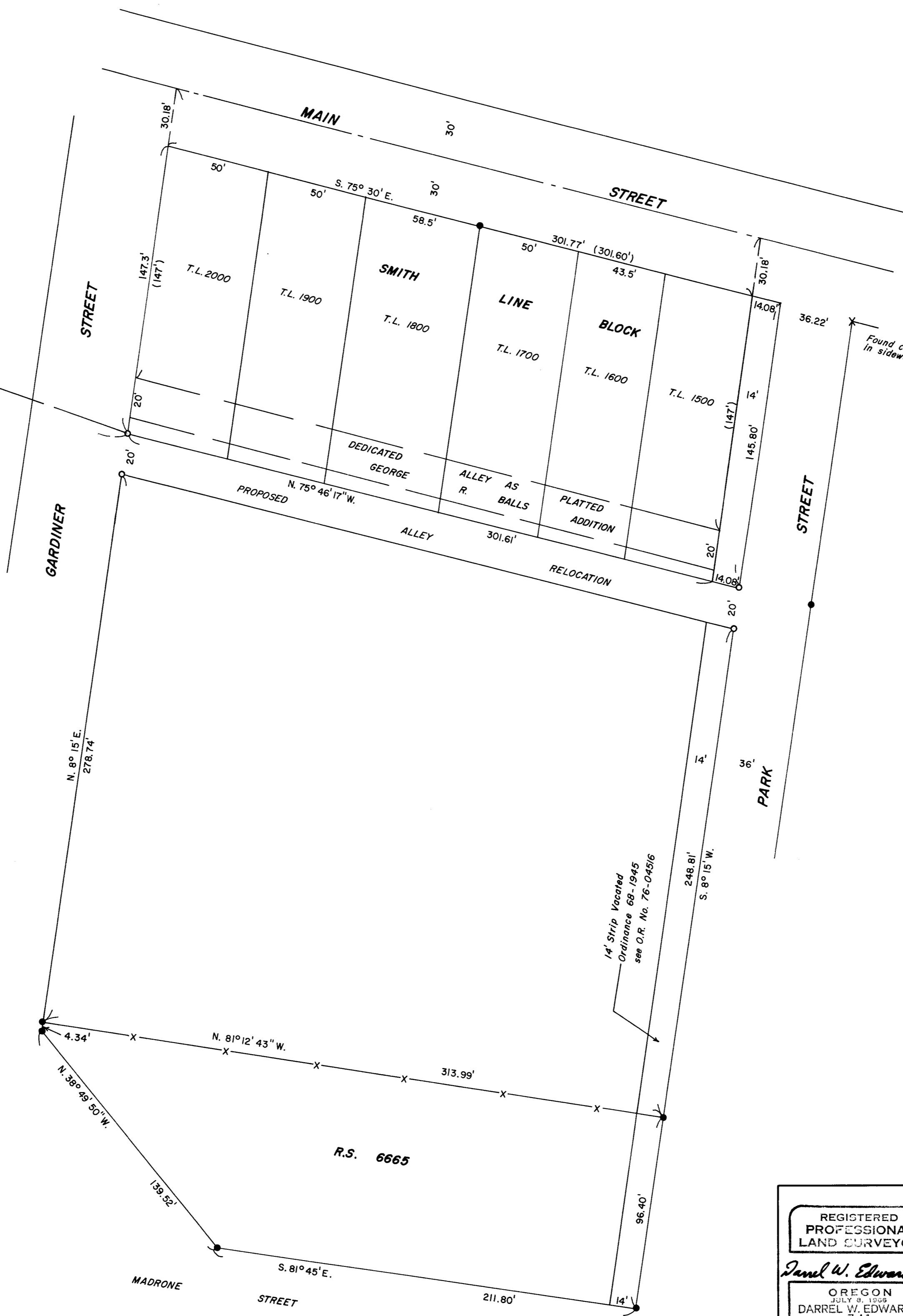

Found cross chiseled in sidewalk



BASIS OF BEARINGS: R.S. 6665

14' Strip Vacated
Ordinance 68-1945
see O.R. No. 76-04516

** RECEIVED **
Date 3/18 DYS
This survey consists of:
1 sheet(s) Map
1 page(s) Narrative
Measurements

REGISTERED PROFESSIONAL LAND SURVEYOR
Darrel W. Edwards
OREGON JULY 9, 1909
DARREL W. EDWARDS
741

SURVEY FOR: Cliff Evans

SCALE: 1" = 40'
DATE: 2-25-82
5/8" steel pin w/ Templin cap found
5/8" x 30" steel pin set
DRAWN BY DAE
REVISED

LOCATION: A portion of the George R. Balls Add. to Woodville in the NW 1/4 of Sec. 22, T. 36 S., R. 4 W. W.M., Jackson County, Oregon.

() Record Measurement
x-x-x Fence Line
Edwards Surveying
98 Pine - P.O. Box 801
Rogue River 582-3110
DRAWING NUMBER

SURVEY NO. 9229

SURVEY NARRATIVE TO COMPLY WITH PARAGRAPH 209.250, OREGON REVISED STATUTES.

SURVEY FOR: Clifford P. Evans
782 Covered Bridge Rd.
Rogue River, Ore. 97537

LOCATION: Northwest 1/4 of Section 22, T. 36 S., R. 4 W. W., M,
Jackson County, Oregon.
Blocks 1 and 2 of GEORGE R. BALLS ADDITION to "Woodville",
now City of Rogue River, Oregon.

PURPOSE: To locate alley as now used.

PROCEDURE: Used survey monuments found or set in RS 6665 for control.
Set 4 steel pins 5/8" x 30" to fix position of proposed
alley relocation as shown on the accompanying plat.

EQUIPMENT: Lietz TM 20-C theodolite
Lietz Red-1 EDM
100 foot steel tape

BASIS OF BEARINGS: RS 6665

DATE COMPLETED: Feb. 2, 1982

Darrel W. Edwards
P.O. Box 801
Rogue River, Ore. 97537
phone: 582-3110

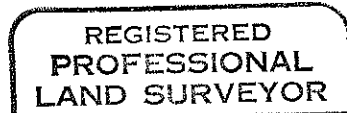
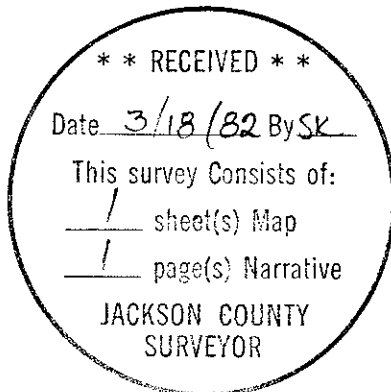

Darrel W. Edwards

