

SURVEY FOR: **MACE NEUFELD**  
LOCATED IN SECTION 31, T35S, R1W, W.M.  
BY: **BOYDEN SURVEYORS**  
MARCH 15, 1982

LOT 1 OF ROGUE WOODS  
ESTATES SUBDIVISION  
(RECORDED)



SCALE 1"=300'

BASIS OF BEARINGS:  
FILED SURVEY No. 5328

LEGEND:

- FOUND 3/4" IRON PIN SET ON FILED SURVEY No. 5328.
- SET 5/8" x 24" REBAR WITH PLASTIC CAP MARKED "KAISER RLS 803."

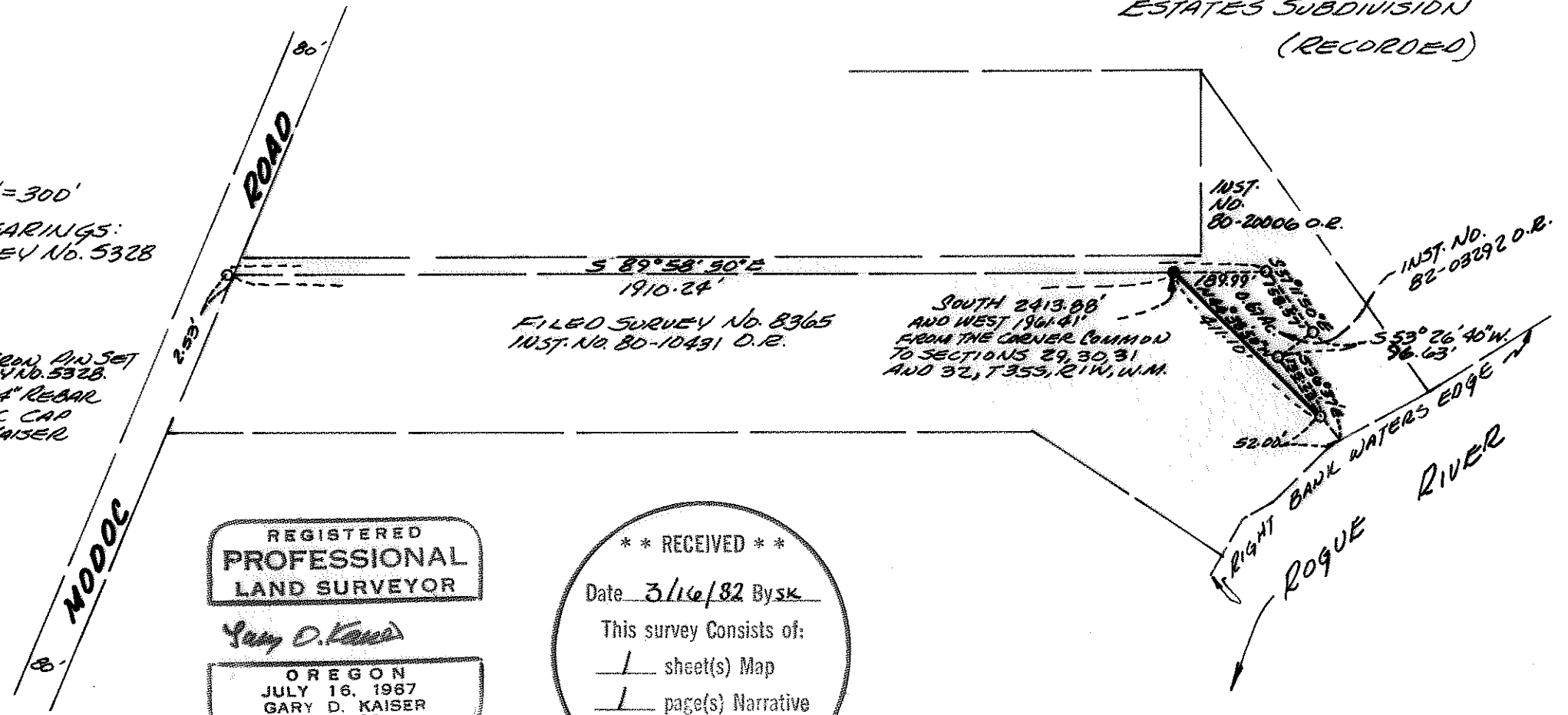

S 89° 58' 50" E  
1910.24'  
FILED SURVEY No. 8365  
INST. No. 80-10491 O.R.

SOUTH 2413.88'  
AND WEST 1961.61'  
FROM THE CORNER COMMON  
TO SECTIONS 29, 30, 31  
AND 32, T35S, R1W, W.M.

INST. NO. 80-20006 O.R.

INST. NO. 82-03292 O.R.

REGISTERED  
PROFESSIONAL  
LAND SURVEYOR

*Gary D. Kaiser*

OREGON  
JULY 16, 1987  
GARY D. KAISER  
No 803

\*\* RECEIVED \*\*  
Date 3/16/82 Bysk  
This survey consists of:  
1 sheet(s) Map  
1 page(s) Narrative  
JACKSON COUNTY  
SURVEYOR

SURVEY NARRATIVE TO COMPLY WITH O.R.S. 209.250

FOR: Mace Neufeld  
624 North Arden Drive  
Beverly Hills, California 90210

BY: Boyden Surveyors  
108 Mistletoe Street  
Medford, Oregon

PURPOSE: To monument the Southwesterly boundary of that tract described in Instrument No. 82-03292 O.R. being located in Section 31, T35SR1W, W.M.

PROCEDURE: Utilizing monuments set on Filed Survey No. 5328 for control, the desired boundary was monumented as shown on the annexed map.

Basis of Bearings is Filed Survey No. 5328.

March 15, 1982

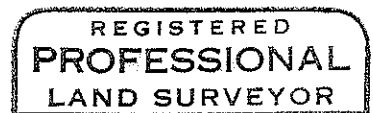
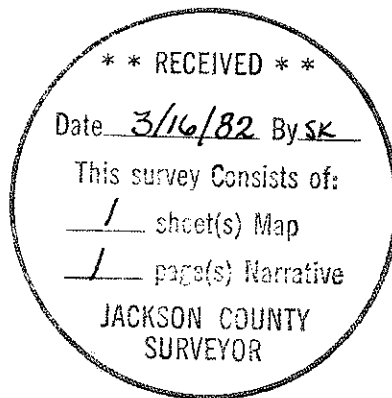

*Gary D. Kaiser*

