

1:34

4<sup>00</sup>  
2" IN

**BARNUM SUBDIVISION PHASE II**  
 LOCATED IN A PART OF OAK GROVE TRACTS  
 AND BEING IN SECTION 9, TOWNSHIP 38 SOUTH,  
 RANGE 1 WEST, WILLAMETTE MERIDIAN,  
 CITY OF PHOENIX, JACKSON COUNTY, OREGON

**POST MONUMENTATION MAP**  
**OCTOBER 1981**

**LEGEND**

- ⊗ 5/8" x 24" Iron Pin Set Per Original Subdivision Plat or Post Monumentation Map, Phase I
- ⊗ 5/8" x 30" Iron Pin Set Per Original Subdivision Plat or Post Monumentation Map, Phase I
- 5/8" x 24" Iron Pin, Set Flush
- 5/8" x 30" Iron Pin, Set Flush
- Street Monument, Set

NOTE: See Plat of Barnum Subdivision, filed for record the 29th day of February, 1980, at 8:52 O'Clock A.M. and Recorded in Volume 14 of Plats on page 17 of Records of Jackson County, Oregon, for lot bearings and distances.

Examined and approved this 15 day of March 1982.

By Edward A. Mc Intyre Deputy  
 County Surveyor

Filed for record this 16 day of March 1982 at  
1:34 O'Clock P.M. and recorded in the official records of Jackson  
 County, Oregon.

By William Lewis County Clerk  
 By Martha Baker Deputy

SCALE: 1" = 200'

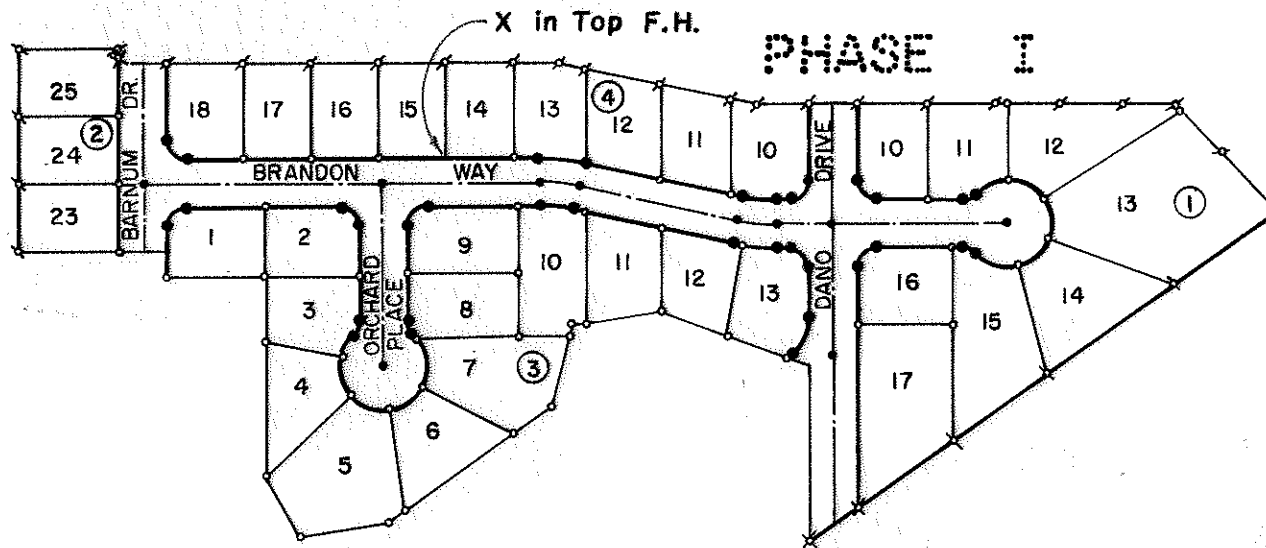
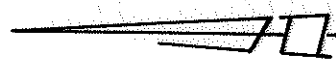

I, Robert Joseph Milts, duly registered Land Surveyor of the State of Oregon, do hereby certify that this Map represents a survey made by me or under my direction, and the Monuments conform to O.R.S. 92.060.

REGISTERED  
 PROFESSIONAL  
 LAND SURVEYOR

*Robert Joseph Milts*

OREGON  
 SEPTEMBER 23, 1977  
 ROBERT JOSEPH MILTS  
 No. 1270

\*\* RECEIVED \*\*  
 Date 3/16 By JK  
 This survey Consists of:  
1 sheet(s) Map  
0 page(s) Narrative  
 JACKSON COUNTY  
 SURVEYOR

38 1W 9B D