

9209

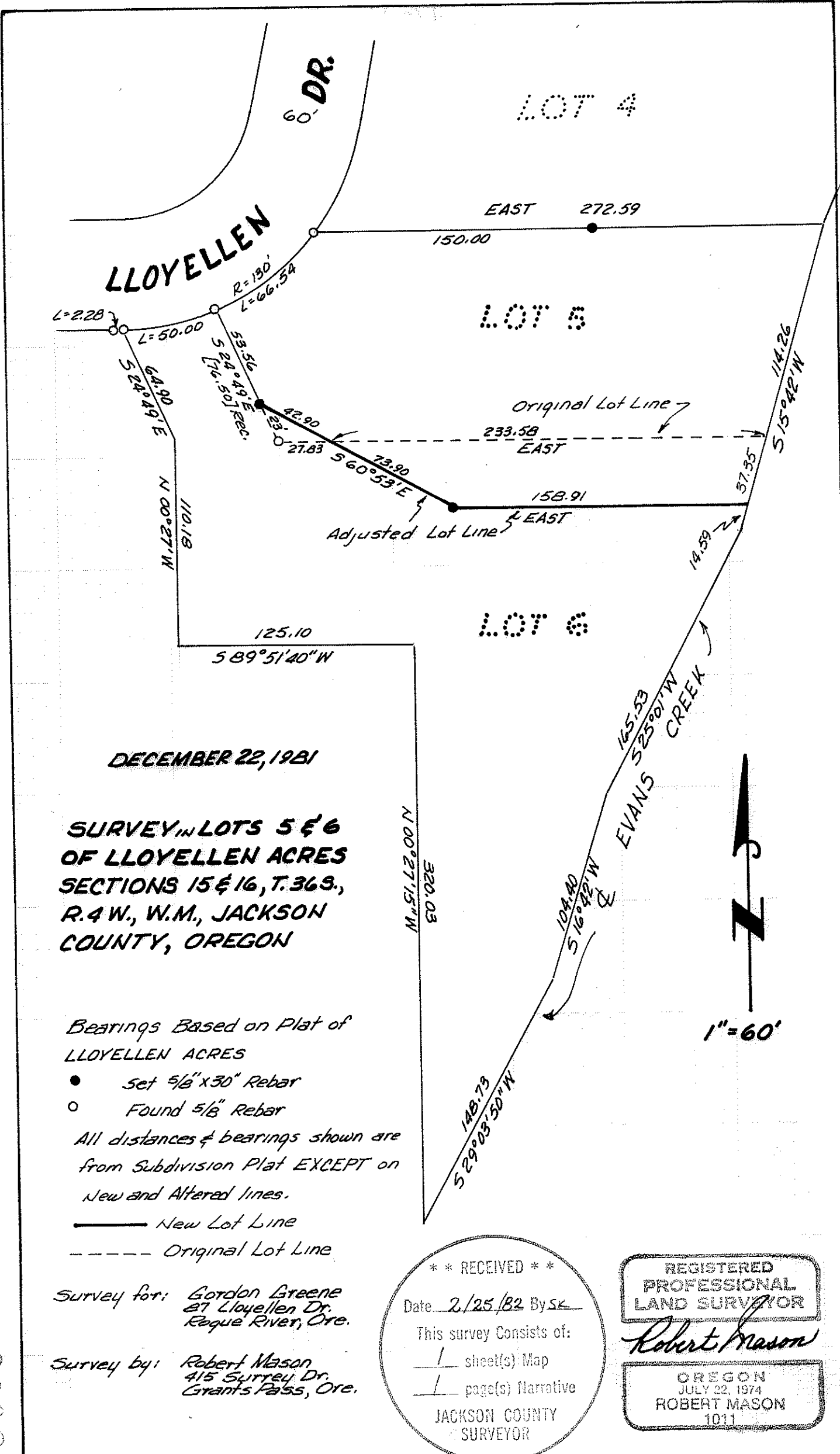

DECEMBER 22, 1981

**SURVEY IN LOTS 5 & 6
OF LLOYELLEN ACRES
SECTIONS 15 & 16, T. 36 S.,
R. 4 W., W.M., JACKSON
COUNTY, OREGON**

*Bearings Based on Plat of
LLOYELLEN ACRES*

- Set 5/8" x 30" Rebar
- Found 5/8" Rebar

*All distances & bearings shown are
from Subdivision Plat EXCEPT on
New and Altered Lines.*

————— New Lot Line
----- Original Lot Line

Survey for: *Gordon Greene
27 Lloyellen Dr.
Reque River, Ore.*

Survey by: *Robert Mason
415 Surrey Dr.
Grant's Pass, Ore.*

* * RECEIVED * *

Date 2/25/82 By SK

This survey consists of:
 _____ sheet(s) Map
 _____ page(s) Narrative

JACKSON COUNTY
SURVEYOR

REGISTERED
PROFESSIONAL
LAND SURVEYOR

Robert Mason

OREGON
JULY 22, 1974
ROBERT MASON
1011

9209

9209

SURVEY NARRATIVE

SURVEY in Lots 5 and 6 of Lloyellen Acres located in Sections 15 and 16 of Township 36 South, Range 4 West of the Willamette Meridian, Jackson County, Oregon

SURVEY FOR: Gordon Greene
87 Lloyellen Dr.
Rogue River, Oregon

SURVEY BY: Robert Mason
415 Surrey Dr.
Grants Pass, Oregon

PURPOSE OF SURVEY: To provide monumentation and necessary descriptions for a lot line adjustment between Lots 5 & 6 of said Lloyellen Acres.

PROCEDURE: I first locate those corners shown from the original survey of the subdivision. I then use these as a basis of bearings and place corners as directed by Mr. Greene. I then measure and record on this plat. I also set a witness corner 150.00 feet EAST of the Northwest corner of Lot 5.

SURVEY COMPLETED DECEMBER 22, 1981.

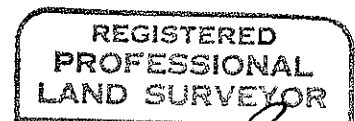
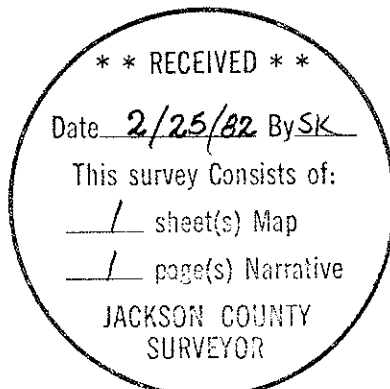

Robert Mason

