

# MINOR LAND PARTITION

LOCATED IN THE SOUTHEAST ONE QUARTER (1/4) OF SECTION 29, TOWNSHIP 34 SOUTH, RANGE 2 WEST, WILLAMETTE MERIDIAN JACKSON COUNTY, OREGON

FOR

# FRANK & ALICE BALL

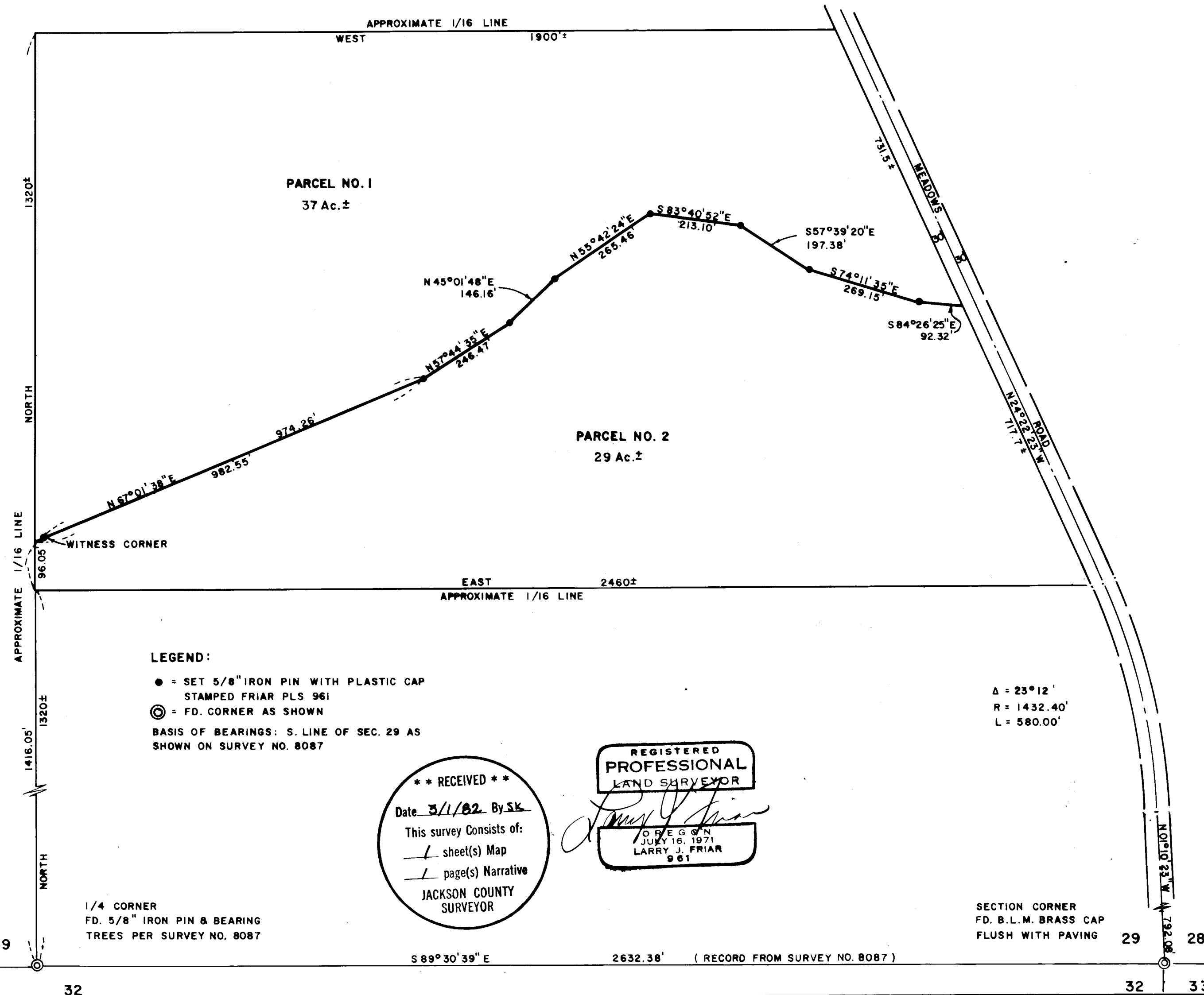
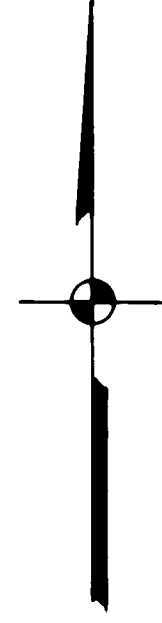

APPROVAL:  
APPROVED BY THE JACKSON COUNTY PLANNING DEPARTMENT

BY Robert Britzman DATE 2-22-82

RECORDER'S CERTIFICATE:  
FILED FOR RECORD THIS 1 DAY OF March 1982, AT  
1:04 O'CLOCK P M. IN VOLUME 5 PAGE 19, OF  
"MINOR LAND PARTITIONS" OF JACKSON COUNTY, OREGON

Walter Terry  
COUNTY CLERK

Betty King  
DEPUTY

PREPARED BY:  
FRIAR, MOFFIT & ASSOCIATES 717 WEST TENTH ST., MEDFORD, OREGON.

DATE: JAN. 1982

SCALE: 1" = 200'

SURVEY NO. 9207

SURVEY NARRATIVE TO COMPLY WITH O.R.S. 209.250

SURVEY FOR: Frank and Alice Ball, Sr.  
16925 Meadows Road  
Central Point, OR 97503

LOCATION: S.E. 1/4, Sec. 29, T. 34 S., R. 2 W., W.M.,  
Jackson Co., Oregon.

PURPOSE: To create a statutory Minor Partition and to  
monument the line dividing Parcels No. 1 and  
No. 2.

PROCEDURE: Began a traverse at the Southeast corner of  
Section 29 and proceeded North to a driveway  
serving the subject property; thence along  
the driveway setting pins at the angle points;  
thence Southwesterly to a witness corner near  
the North--South centerline of Section 29;  
thence closing the traverse into previous  
control from Survey No. 8087 by this office.

Corners found and set are as described on the  
annexed Minor Partition plat.

DATE: February 1, 1982.

FRIAR-MOFFIT & ASSOCIATES  
717 West 10th, Suite 1  
Medford, OR 97501  
Phone: 503-772-2782

