

SURVEY FOR THE U.S. FOREST SERVICE

IN SECTIONS 15 & 16, T.34S., R.2 E., W.M., JACKSON COUNTY, OREGON

DECEMBER 15, 1981

SCALE: 1" = 500'

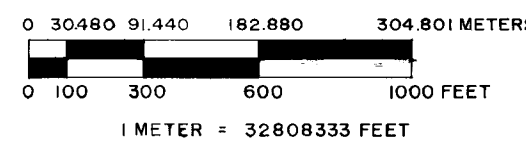

* PLAT NOTE

Filed with this map of survey is a separate written narrative consisting of 10 pages which by reference is made a part hereof.

NOTES-SECTIONS 15 & 16

- 1) Bearings are based on a solar observation taken at the North 1/4 Corner of Section 16, T.34S., R.2E., W.M.
- 2) All B.T.'s have a 6" painted red band, painted faces, an Attention sign on the back, and a B.T. tag.
- 3) All new B.T.'s marked also have a 3/4" brass washer stamped LS 601 nailed on the lower face.
- 4) A 6ft. fence post with an Attention sign or a Land Survey Monument sign was placed near each corner.
- 5) Survey Method & Equipment: Wild-T-16, Wild-D12-Distomat, and a TS10 Topcon Guppy.
- 6) Property lines shown are marked with 6ft. posts and National Forest Boundary signs, lines blazed and painted; one quarter blazes are on U.S.F.S. property, and facing blazes on private property.
- 7) Bearings & distances shown from Record Survey 2953 are to the corners of this survey, but not always to identical monument positions - See Narrative & Sketches.

HISTORY OF SURVEYS-SECTIONS 15 & 16

- 1) Section 16 was surveyed by Nathaniel Ford, Contract N# 58, plat approved July 7, 1856.
- 2) Section 15 was surveyed by E.B. Henry, General Land Office, Contract N# 774, plat approved October 13, 1909.
- 3) The B.L.M. re-monumented certain corners in Sections 15 & 16 in 1974 under General Special Instructions, Group 350, Oregon, dated May 3, 1957, approved August 17, 1973 & August 17, 1978.
- 4) Section 15 was surveyed and subdivided by Duane A. Smeltzer, P.L.S. #61, Recorded Survey N# 2953, Jackson County Surveyor's Office, filed January 5, 1965.
- 5) The South & East lines of Section 16 was surveyed by K.C. Kleaver, P.L.S. #679, Recorded Survey N# 7401, Jackson County Surveyor's Office, filed September 1, 1978.

LEGEND

- Found, B.L.M. Standard Monument; Except As Noted
- Set, 2 1/2" x 30" G.I.P. w/ 2 1/2" Brass Cap; Except As Noted
- Computed Point
- Record Data
- chs. Chains
- G.L.O. General Land Office
- ft. Feet
- B.C.I.P. Brass Cap/Iron Pipe
- True Line - Posted With 6ft. Fence Posts & U.S.F.S. Boundary Signs - Blazed & Painted.
- Refers To Corner Number In Narrative
- G.I.P. Galvanized Iron Pipe
- m. Meters
- R.S. Record Survey; Jackson County Surveyor's Office

CERTIFICATE OF SURVEY

I, MALCOLM N. CLARK, and JERRY R. SWANSON, registered professional land surveyors in the State of Oregon, hereby certify that this plat and the notes hereon are a correct representation of a survey I performed during November and December, 1981, for the U.S. Forest Service in accordance with the Statutes of the State of Oregon and with the articles of my contract.

Malcolm N. Clark
MALCOLM N. CLARK
REGISTERED PROFESSIONAL LAND SURVEYOR
OREGON LICENSE 601

REGISTERED PROFESSIONAL LAND SURVEYOR
Jerry R. Swanson
JERRY R. SWANSON
REGISTERED PROFESSIONAL LAND SURVEYOR
OREGON LICENSE 760

JERRY R. SWANSON
REGISTERED PROFESSIONAL LAND SURVEYOR
OREGON LICENSE 760

ACCEPTED AND APPROVED FOR THE U.S. FOREST SERVICE
Randall M. Zinner 2-23-82
C.O.R. DATE

U.S.F.S. CONTRACT # 53-04HI-1-8577N
CONTRACTOR IDENTIFICATION
CHICKERING-GREEN EMPIRE, INC.
360 S.E. 'H' STREET SUITE B
GRANTS PASS, OREGON 97826 ph 503-474-2035

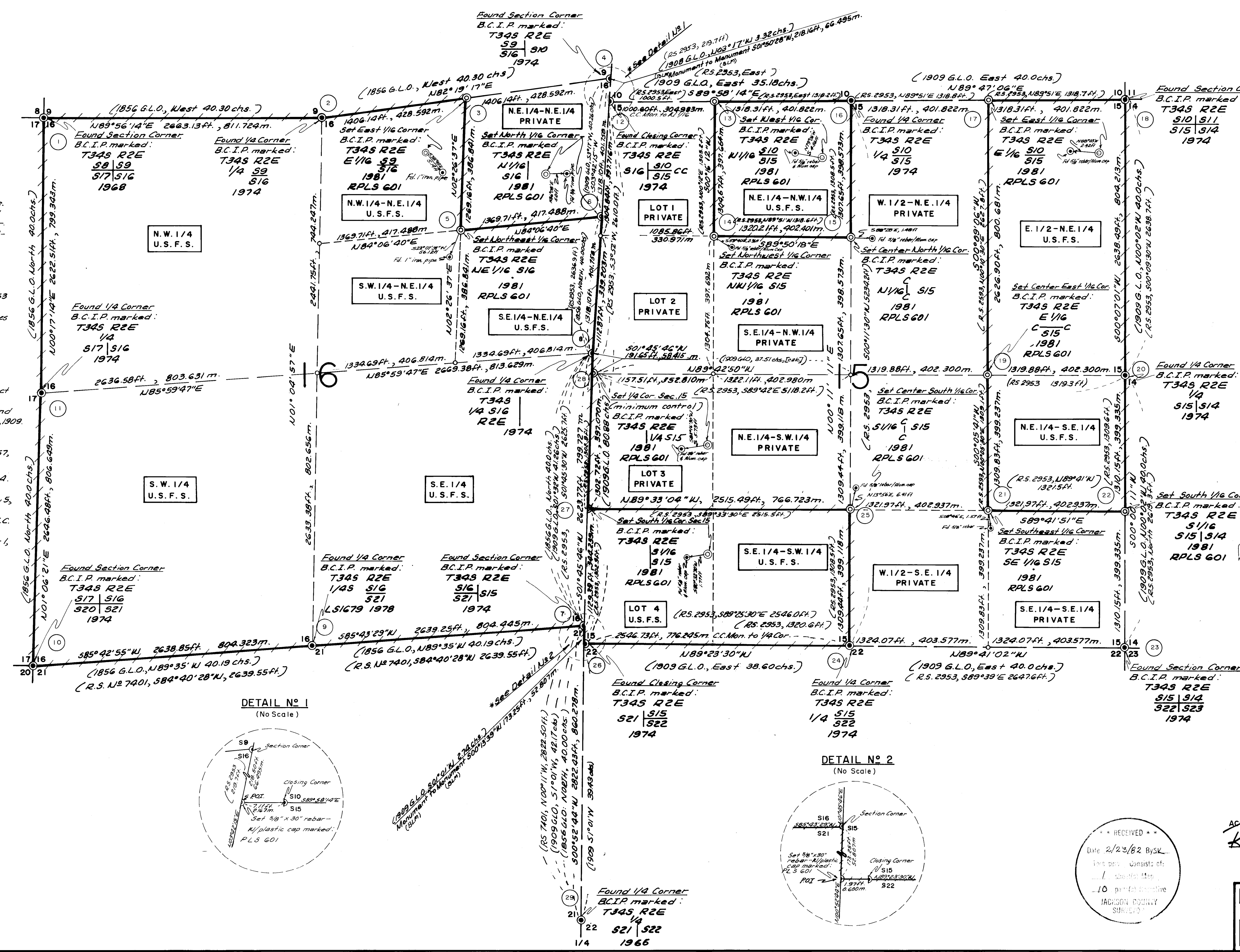

Corners Found
Set on this survey:

29.

T34S R2E

1/4

S21 | S22

1966

Found Standard B.L.M. 3" iron pipe with 3" brass cap found, marked as shown.

B.T.'s Found:

- A 12" Fir bears S27°55'E, 28.6 ft., blazed and healed
- A 24" Fir bears N78°10'W, 13.2 ft., scribing visible
- A 24" Fir bears N55°05'W, 43.8 ft., scribing visible
- A 40" Fir windfall, center of root hole bears N13°10'W, 29.0 ft., the windfall is blazed and healed.

** RECEIVED **

Date 2/23/82 By SK

This survey Consists of:

1 sheet(s) Map

10 page(s) Narrative

JACKSON COUNTY
SURVEYOR

REGISTERED
PROFESSIONAL
LAND SURVEYOR

Jerry R. Swanson

OREGON
JULY 6, 1966
JERRY R. SWANSON
760

REGISTERED
PROFESSIONAL
LAND SURVEYOR

Malcolm N. Clark

OREGON
JULY 12, 1963
MALCOLM N. CLARK
601

Corners Found
Set on this survey:

25. (Cont'd) CS
1/16
RLS 461
- Found a 5/8" rebar with 1 1/2" aluminum cap marked as shown, bears N13°56'E, 6.41 ft. from the 2 1/2"X30" GIP set, the 5/8" rebar and aluminum cap set in 2953, filed January 5, 1965, Jackson County Surveyor's Office, by Duane A. Smeltzer, PLS 461.
26. T34S R2E
S21 | S15
| S22 CC
1974
- Found Standard B.L.M. 3" iron pipe with 3" brass cap marked as shown, flush in a mound of rock.
- B.T.'s Found:
A 15" Yew bears N15°40'E, 25.1 ft., broken top, scribing visible
A 20" Fir bears S67°20'E, 18.1 ft., scribing visible
An 18" Fir bears S35°10'E, 4.5 ft., scribing visible
- New B.T. Marked:
A 15" White Fir bears N61°25'E, 14.0 ft., scribed T34SR2ES15CC BT
27. T34S R2E
| S 1/16
| S15
1981
RPLS 601
- Set a 2 1/2" x 30" GIP, 24" in the ground, in a mound of rocks, with a 2 1/2" brass cap marked as shown.
- B.T.'s Marked:
An 8" Fir bears S54°15'E, 24.0 ft., scribed S1/16S15 BT
A 15" Fir bears S04°40'E, 10.5 ft., scribed S1/16S15 BT
- RS 461
16 | S1/16
| 15
ONLY
- Found 5/8" rebar with 1 1/2" aluminum cap stamped as shown, bears S80°32'30"W, 1.77 ft. from the 2 1/2"X30" GIP set, the 5/8" rebar and aluminum cap set in RS 2953, filed January 5, 1965, Jackson County Surveyor's Office, by Daune A. Smeltzer, PLS 461.
28. T34S R2E
| 1/4 S15
1981
RPLS 601
- Set a 2 1/2" x 30" GIP, 24" in the ground, with a 2 1/2" brass cap marked as shown.
- B.T.'s Found:
A 50" P. Pine bears S45°45'E, 22.9 ft., blazed and healed
A 12" Fir bears S43°10'W, 19.6 ft., blazed and healed
- New B.T.'s Marked:
A 10" Fir bears S88°50'E, 23.5 ft., scribed 1/4S15 BT
An 8" Fir bears S24°45'E, 40.8 ft., scribed 1/4S15 BT
- RS 461
16 1/4S
S15
ONLY
- Found rebar with a 1 1/2" aluminum cap marked as shown, bears S82°16'30"W, 5.73 ft. from the 2 1/2"X30" GIP set, the 5/8" rebar and aluminum cap set in RS 2953, filed January 5, 1965, Jackson County Surveyor's Office, by Daune A. Smeltzer, PLS 461.

Corners Found
Set on this survey:

- 22.
- | | | |
|----------|-----|-----|
| T34S | R2E | |
| S 1/16 | | |
| S15 | | S14 |
| 1981 | | |
| RPLS 601 | | |
- Set a 2 1/2" x 30" GIP, 24" in the ground, in a mound of rocks, with a 2 1/2" brass cap marked as shown.
- B.T.'s Found:
- An 11" Incense Cedar bears N15°45'E, 26.1 ft., scribing visible
A 17" True Fir bears S86°15'W, 14.4 ft., blazed and healed
- New B.T. Marked:
- A 9" True Fir bears S59°30'W, 79.0 ft., scribed S1/16S15 BT
-
- | | | |
|--------|--|--|
| RS 461 | | |
| S 1/16 | | |
| S15 | | |
- Found 5/8" rebar with 1 1/2" aluminum cap marked as shown, bears S34°45'W, 0.81 feet from the 2 1/2"X30" GIP set, the 5/8" rebar and aluminum cap set in RS 2953, filed January 5, 1965, Jackson County Surveyor's Office, By Daune A. Smeltzer, PLS 461.
- 23.
- | | | |
|------|-----|-----|
| T34S | R2E | |
| S15 | | S14 |
| S22 | | S23 |
| 1974 | | |
- Found Standard B.L.M. 3" iron pipe with 3" brass cap marked as shown, exposed 6" in mound of rock.
- B.T.'s Found:
- A 23" D. Fir bears N78°20'E, 18.7 ft., blazed and healed
A 32" True Fir stump bears S49°15'E, 13.8 ft., healed lower blaze
A 10" True Fir bears S45°25'W, 14.5 ft., scribing visible
A 27" D. Fir bears N12°05'W, 7.4 ft., blazed and healed
- New B.T. Marked:
- A 7" Fir bears S22°50'E, 42.4 ft., scribed T34SR2ES23 BT
- 24.
- | | | |
|------|------------|--|
| T34S | R2E | |
| 1/4 | <u>S15</u> | |
| | S22 | |
| 1974 | | |
- Found Standard B.L.M. 3" iron pipe with 3" brass cap marked as shown.
- B.T.'s Found:
- A 30" D. Fir bears S74°40'E, 19.2 ft., scribing visible
A 42" Fir bears N36°20'W, 27.1 ft., scribing visible
- 25.
- | | | |
|----------|-----|-----|
| T34S | R2E | |
| S1/16 | | S15 |
| | C | |
| | | |
| | C | |
| 1981 | | |
| RPLS 601 | | |
- Set a 2 1/2" x 30" GIP, 24" in the ground, in a mound of rocks, with a 2 1/2" brass cap marked as shown.
- B.T.'s Found:
- An 18" Fir bears S73°00'W, 35.5 ft., blazed and healed
A 24" Fir windfall bears S67°50'E, 21.2 ft., blazed and healed (Smeltzer's B.T.'s)
- New B.T. Marked:
- A 26" Fir bears S38°30'E, 12.5 ft., scribed CS1/16S15 BT

Corners Found
Set on this survey:

18. T34S R2E
 S10 | S11
 S15 | S14
 1974
- Found Standard B.L.M. 3" iron pipe with 3" brass cap marked as shown, exposed 6" in a rock mound.
- B.T.'s Found:
A 32" Fir bears N46°00'E, 30.1 ft., scribing visible
A 44" Fir bears S76°45'E, 26.9 ft., scribing visible
A 32" Fir cut stump bears S48°30'W, 58.3 ft., lower blaze is healed
A 15" Hemlock bears N24°00'W, 30.9 ft., scribing visible
- New B. T. Marked:
A 9" Hemlock bears S27°10'W, 77.0 ft., scribed T34SR2ES15 BT
19. T34S R2E
 E 1/16
 C —•— C
 S15
 1981
 RPLS 601
- Set a 2 1/2" x 30" GIP, 24" in the ground, in a mound of rocks, with a 2 1/2" brass cap marked as shown.
- B. T.'s Marked:
A 22" True Fir bears S30°10'W, 21.4 ft., scribed CE1/16S15 BT
A 14" Sugar Pine bears N19°30'W, 104.6 ft., scribed CE1/16S15 BT
20. T34S R2E
 1/4
 S15 | S14
 1974
- Found Standard B.L.M. 3" iron pipe with 3" brass cap marked as shown, exposed 3" in a rock mound.
- B.T.'s Found:
A 38" Douglas Fir bears N60°50'E, 47.8 ft., scribing visible in chopped out face
A 10" Douglas Fir bears N30°05'W, 25.9 ft., blazed and healed
- New B.T. Marked:
A 10" Fir bears S86°45'E, 31.4 ft., scribed T34SR2E1/4S14 BT
21. T34S R2E
 SE 1/16 S15
 •
 1981
 RPLS 601
- Set a 2 1/2" x 30" GIP, 24" in the ground, in a mound of rocks, with a 2 1/2" brass cap marked as shown.
- B.T.'s Found:
An 18" Fir bears S44°05'W, 43.3 ft., scribing visible.
An 18" Fir bears N49°30'W, 26.4 ft., blazed and healed
- Found a 5/8" rebar that bears S08°46'E, 1.57 ft., from the 2 1/2"X30" GIP set, the 5/8" rebar set in RS 2953, filed January 5, 1965, Jackson County Surveyor's Office, by Daune A. Smeltzer, PLS 461.

Corners $\frac{\text{Found}}{\text{Set}}$ on this survey:

14. (Cont'd) RS 461 NW1/16 15 Found 5/8" rebar with a 1 1/2" aluminum cap marked as shown, bears S59°40'E, 2.36 ft., from the 2 1/2" GIP set, the 5/8" rebar and aluminum cap set in RS 2953, filed January 5, 1965, Jackson County Surveyor's Office, by Daune A. Smeltzer, PLS 461.
15. T34S R2E C
N1/16 | S15
C
1981
RPLS 601 Set a 2 1/2" x 30" GIP, 24" in the ground, in a mound of rocks, with a 2 1/2" brass cap marked as shown.
B.T. Found:
A 14" Fir bears N35°55'W, 7.5 ft., blazed and healed (Smeltzer B.T.)
B.T. Marked:
A 12" Fir bears S15°00'W, 38.9 ft., scribed CN1/16S15 BT
- RS 461
CN1/16 15 Found 5/8" rebar with a 1 1/2" aluminum cap marked as shown, that bears S88°28'E, 1.48 ft., from the 2 1/2"X30" GIP set, the 5/8" rebar and aluminum cap set in RS 2953, filed January 5, 1965, Jackson County Surveyor's Office, by Daune A Smeltzer, PLS 461.
16. T34S R2E S10
1/4 | S15
1974 Found Standard B.L.M. 3" iron pipe with 3" brass cap marked as shown, flush in a mound of rock.
B.T.'s Found:
A 60" Fir bears N69°55'E, 41.7 ft., blazed and healed
A 15" Maple bears N67°20'W, 41.2 ft.
An 18" Fir bears S44°10'W, 11.7 ft., scribing visible
17. T34S R2E S10
E1/16 | S15
1981
RPLS 601 Set a 2 1/2" x 30" GIP, 24" in the ground, in a mound of rocks, with a 2 1/2" brass cap marked as shown.
B.T.'s Found:
A 30" White Fir bears S19°00'W, 19.3 ft., upper blaze is healed, lower blaze open, no scribing
A 12" Maple bears N74°05'W, 8.6 ft., open blazes scribed RS 461 BT
- RS 461
E1/16 $\frac{10}{15}$ Found a 5/8" rebar with a 1 1/2" aluminum cap marked as shown, that bears N88°03'W, 2.42 ft., from the 2 1/2"X30" GIP set, the 5/8" rebar and aluminum cap set in RS 2953, filed January 5, 1965, Jackson County Surveyor's Office, by Daune A. Smeltzer, PLS 461

Corners Found
Set on this survey:

10. (Continued) New B.T. Marked:
An 8" Oak bears N42°20'E, 79.5 ft., scribed T34SR2ES16 BT
11. T34S R2E
 1/4
 S17 | S16
 1974
Found Standard B.L.M. 3" iron pipe with 3" brass cap marked
as shown, exposed 10" in a large rock mound.
B.T.'s Found:
An 18" Fir bears S59°10'E, 11.7 ft., blazed and healed
An 18" Oak bears S43°00'E, 15.3 ft., no scribing visible
A 30" 3-forked Oak bears S71°25'W, 18.5 ft., scribing visible
A 20" Oak snag bears N19°10'W, 64.9 ft., scribing visible
12. T34S R2E
 S16 | S10 CC
 S15
 1974
Found Standard B.L.M. 3" iron pipe with 3" brass cap marked
as shown, exposed 6" in a mound of rock.
B.T.'s Found:
A 26" True Fir bears N35°25'E, 19.9 ft., blazed and healed
A 26" True Fir bears S09°25'E 44.3 ft., blazed and healed
13. T34S R2E
 W1/16 S10
 S15
 1981
 RPLS 601
 RS 461
 W 1/16
 15
Set 2 1/2" x 30" GIP, 24" in the ground, in a mound of rocks,
with a 2 1/2" brass cap marked as shown.
B.T.'s Marked:
An 8" Fir bears N65°25'E, 59.4 ft., scribed W1/16S10 BT
A 15" Fir bears S11°15'E, 23.0 ft., scribed W1/16S15 BT
Found a 5/8" rebar with a 1 1/2" aluminum cap marked as
shown and 2 B.T.'s, blazed and healed, that bears N79°06'W,
4.56 ft., from the 2 1/2"X30" GIP, the 5/8" rebar and
aluminum cap set in RS 2953, filed January 5, 1965, Jackson
County Surveyor's Office, by Daune A. Smeltzer, PLS 461.
14. T34S R2E
 NW1/16 S15
 •
 1981
 RPLS 601
Set a 2 1/2" x 30" GIP, 24" in the ground, in a mound of rocks,
with a 2 1/2" brass cap marked as shown.
B.T.'s Found:
A 20" Fir bears S85°55'E, 22.0 ft., blazed and healed
An 18" Madrone bears S77°30'W, 3.2 ft., scribing visible
(Smeltzer B.T.'s)
New B. T. Marked:
A 30" Fir bears N30°55'E, 29.1ft., scribed NW1/16S15 BT

Corners $\frac{\text{Found}}{\text{Set}}$ on this survey:

6.

T34S	R2E
N1/16	
S16	
1981	
RPLS 601	

 Set a 2 1/2" GIP, 24" in the ground, in a mound of rocks, with a 2 1/2" brass cap marked as shown.
B.T.'s Marked:
An 8" Fir bears S80°10'W, 53.8 ft., scribed N1/16S16 BT
An 8" Cedar bears N05°55'W, 32.9 ft., scribed N1/16S16 BT
A 3/4" iron pipe, exposed 8", bears N86°08'E, 5.0 feet from the 2 1/2"X30" GIP set, the 3/4" iron pipe not of record.
7.

T34S	R2E
S16	
S21	
1974	S15

 Found Standard B.L.M. 3" iron pipe and 3" brass cap marked as shown, exposed 12" in a large mound of rock.
B.T.'s Found:
A 10" Fir bears S61°10'E, 20.1 ft., scribing visible
A 12" Oak, open, bears S52°10'E, 36.6 ft., scribing visible
A 10" Oak, dead, bears S49°05'W, 13.3 ft., scribing visible
A 24" Fir bears S63°20'W, 10.7 ft., blazed and healed
A 15" Fir bears S77°15'W, 19.1 ft., blazed and healed
A 24" Fir bears N79°45'W, 55.6 ft., blazed and healed
8.

T34S	
1/4 S16	
R2E	
1974	

 Found Standard B.L.M. 3" iron pipe with 3" brass cap marked as shown, exposed 10". Original rock lying alongside.
B.T.'s Found:
A 26" Fir bears N19°00'E, 20.7 ft., blazed and healed
A 60" Fir, open, bears S46°05'W, 124.5 ft., scribing visible
An 18" Fir bears N14°40'W, 79.2 ft., scribing visible
9.

T34S	R2E
1/4S	$\frac{\text{S16}}{\text{S21}}$
LS 1679	1978

 Found 2 1/2" GIP with 2 1/2" brass cap marked as shown, exposed 18" in mound of rock.
Reference: See Recorded Survey No. 7401, Jackson County Surveyor's Office
B.T.'s Found:
A 12" Fir bears S25°35'E, 10.7 ft., scribing visible
An 8" Fir bears N75°00'W, 15.3 ft., scribing visible
10.

T34S	R2E
S17	
S20	
1974	S16

 Found Standard B.L.M. 3" iron pipe with 3" brass cap marked as shown, exposed 6" in large rock mound.
B.T.'s Found:
A 20" Oak, dead top, bears N62°05'E, 130.25 ft., healed
A 6" Oak bears S51°35'E, 54.9 ft., scribing visible
A 12" Oak, dead, bears S30°10'E, 32.2 ft., no scribing visible
A 6" Oak bears S43°40'W, 51.6 ft., scribing visible
A 24" Oak snag bears S67°50'W, 167.3 ft., face burned out
An 18" Oak bears N28°15'W, 75.7 ft., healed

Corners $\frac{\text{Found}}{\text{Set}}$ on this survey:

1.

T34S	R2E
S8	S9
S17	S16
1968	

Found Standard B.L.M. 3" iron pipe with 3" brass cap marked as shown, exposed 10" in a mound of rock.

B.T.'s Found:

A 12" Fir bears N50°10'E, 21.5 ft., blazed and healed
 A 15" Fir bears S10°35'E, 8.4 ft., blazed and healed
 A 24" Oak snag bears S41°25'W, 17.3 ft., no scribing visible
 A 15" Fir bears S83°25'W, 13.3 ft., blazed and healed
 A 40" Pine bears N24°30'W, 21.4 ft., scribing visible

2.

T34S	R2E
1/4	S9
	S16
1974	

Found Standard B.L.M. 3" iron pipe with 3" brass cap marked as shown, exposed 8" in a mound of rocks.

B.T.'s Found:

A 15" Yew bears S87°40'E, 23.8 ft., scribing visible
 An 8" Yew bears S61°05'E, 6.8 ft., no scribing visible
 A 24" Cedar bears N64°30'W, 14.6 ft., scribing visible
 An 18" Fir bears N70°00'W, 8.7 ft., opened, no scribing

3.

T34S	R2E
E1/16	S9
	S16
1981	
RPLS 601	

At a point mid-way between the N 1/4 and the NE corner of Section 16, I set a 2 1/2" x 30" GIP in a mound of rocks, with a 2 1/2" brass cap marked as shown.

B.T.'s Marked:

A 30" Doug. Fir bears S48°40'W, 19.2 ft., scribed E1/16S16 BT
 A 6" Fir bears N29°00'W, 28.9 ft., scribed E1/16S9 BT

A 1" iron pipe in a rock mound bears S38°49'E, 5.14 ft. from the 2 1/2"X30" GIP set, the 1" I. pipe not of record.

4.

T34S	R2E
S9	S10
S16	
1974	

Found B.L.M. Standard 3" iron pipe with 3" brass cap marked as shown, exposed 12" in a mound of rock.

B.T.'s Found:

A 60" Cedar, open, bears S39°55'E, 10.7 ft., scribing visible
 A 30" White Fir bears S06°00'W, 29.9 ft., blazed and healed
 A 30" White Fir bears N35°35'W, 41.5 ft., blazed and healed

5.

T34S	R2E
NE 1/16	S16
•	
1981	
RPLS 601	

Set a 2 1/2" GIP with 2 1/2" brass cap, 24" in the ground, marked as shown.

B.T.'s Marked:

A 12" Doug. Fir bears S25°45'W, 60.1 ft., scribed NE1/16S16 BT
 An 8" True Fir bears N26°55'W, 33.3 ft., scribed NE1/16S16 BT

A 1" iron pipe bears S22°07'39"W, 56.12 ft. from the 2 1/2"X30" GIP set, the 1" iron pipe not of record.

9202

Page 2 of 10 pages

Procedure:
(continued)

A closed random traverse was run in the approximate location of property lines to be marked. Offsets from the random lines were made to the property line which was blazed, painted and posted with 6 foot aluminum fence post with National Forest boundary signs.

All B.T.'s found or set have a 6" red band of paint, B.T. tags and Attention Signs. An Attention Sign or a Land Survey Monument Sign was set at each corner surveyed to or set. All new B.T.'s marked have a 3/4" brass washer stamped LS601 nailed on the lower face.

Filed under this same Survey Number is a Map of Survey consisting of one (1) map sheet showing lines surveyed.

This survey not filed within the 45 days as provided by ORS because of deep snow prevented final acceptance of field work by the U.S. Forest Service.

Survey Number 9202

Page 1 of 10 pages

Survey Narrative to Comply with O.R.S. 209.250

Location: Sections 15 and 16, Township 34 South, Range 2 East, Willamette Meridian.

Survey for: U. S. Forest Service, Rogue River National Forest
Medford, Oregon
Austin Cadastral Survey
Contract Number 53-04H1-1-8577N

Survey by: CHICKERING-GREEN EMPIRE, INC.
360 S. E. "H" St.
Grants Pass, Oregon 97526
(Malcolm N. Clark, RPLS 601, Jerry R. Swanson, RPLS 760).

Date: December 15, 1981

Equipment: Wild T-16, Wild DI-4 Distomat, TS 10 Topcon Guppy

Purpose: To blaze and post the boundaries of the U. S. Forest Service land in Sections 15 and 16, and establish the West one quarter corner to Section 15 only, Township 34 South, Range 2 East, Willamette Meridian and various corners of the U. S. Forest Service lands lying in Sections 15 and 16.

Procedure: Basis of bearing is a solar observation taken at the North one quarter corner of Section 16, Township 34 South, Range 2 East, Willamette Meridian. The West one quarter corner of Section 15 only was set holding a mid-point latitude position between the Northwest and the Southwest corners of said Section 15. Departure control for Section 15 was holding senior corners marking the East line of Section 16. Both Sections 15 and 16 were subdivided as shown on the map in accordance to the B.L.M. Manual of Surveying Instructions, 1973.

Section 16, Township 34 South, Range 2 East, Willamette Meridian was surveyed by Nathaniel Ford, plat approved July 6, 1856. Section 15 was surveyed by E. B. Henry, General Land Office, plat approved October 15, 1909.

Section 15, Township 34 South, Range 2 East, Willamette Meridian was later subdivided by Duane A. Smeltzer, PLS 461, map of survey filed January 5, 1965, Recorded Survey No. 2953 Jackson County Surveyor's Office.

The original corners found along the East line of Section 16 were held as senior corners, original corners found along the West line of Section 15 were treated as closing corners(junior).