

6616

** RECEIVED **

Date 2/18/82 By SK

This survey consists of:

1 sheet(s) Map

1 page(s) Narrative

JACKSON COUNTY
SURVEYOR

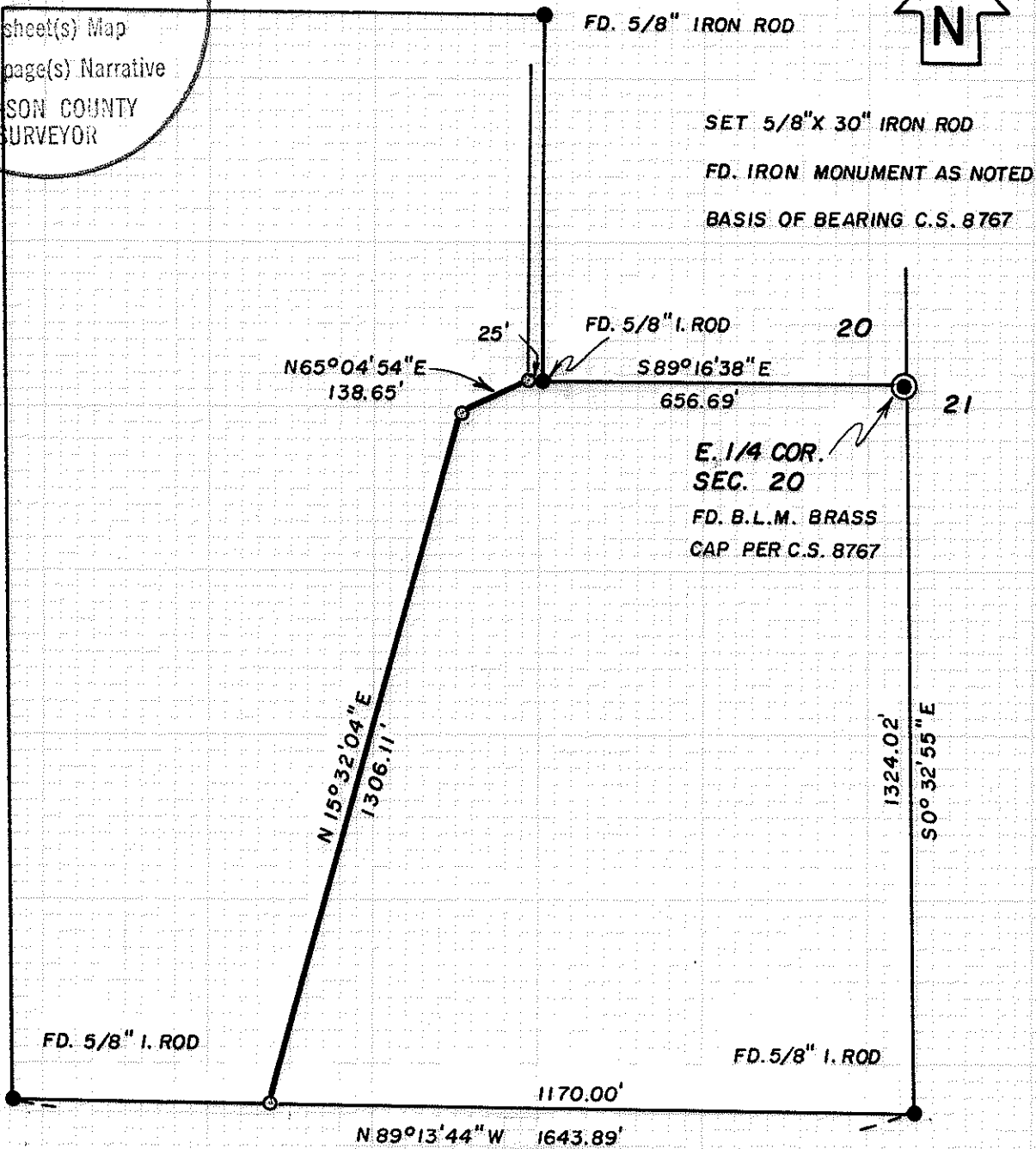

MAP

SHOWING A SURVEY IN THE SE 1/4 OF SEC. 20,
T. 35 S., R. 4 W., W.M., JACKSON CO., OREGON

FEBRUARY 3, 1982

SCALE: 1" = 300'

SURVEYED FOR:

SURVEYED BY:

MIKE TRESEMER
6125 W. EVANS CREEK RD.
WIMER, OREGON

MAX H. HULL, SURVEYING
231 NW "B" STREET
GRANTS PASS, OREGON

REGISTERED
PROFESSIONAL
LAND SURVEYOR

OREGON
JULY 11, 1968
MAX H. HULL
901

6616

9199

Office 476-2425



MAX H. HULL Land Surveying

231 N. W. 'B' Street Grants Pass, Oregon 97526

SURVEY NARRATIVE to comply with Paragraph 209.250, O.R.S

FOR: Mike Tresemer - 6125 West Evans Creek Rd., Wimer, OR

DATE: February 4, 1982

PURPOSE: To survey the West boundary of property located in the Southeast 1/4 of Section 20, Township 35 South, Range 4 West, Willamette Meridian, Jackson County, Oregon.

PROCEDURE: Using Survey No. 8767, I began at the East 1/4 corner, at which point I found a B.L.M. brass cap; thence I surveyed to monuments as shown found per Survey No. 8767; thence I surveyed and monumented the West property line as shown on the map.

Meridian is based on Survey No. 8767.

