

9198

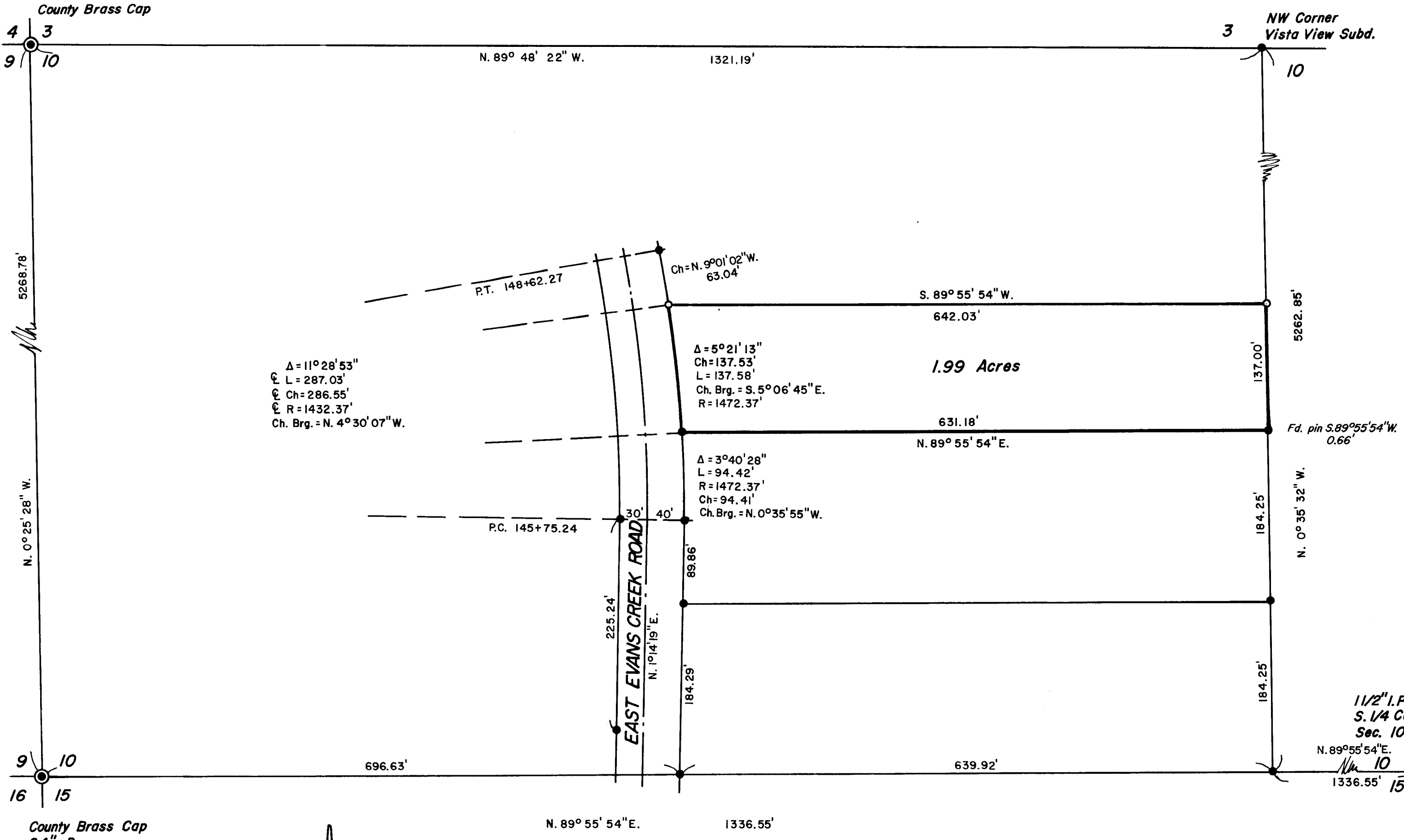

BASIS OF BEARINGS: R.S. 8081

**\*\* RECEIVED \*\***  
Date 2/12/82 By SK  
This survey consists of:  
1 sheet(s) Map  
1 page(s) Narrative  
JACKSON COUNTY SURVEYOR

**Survey For: R. Keith Rolph**  
LOCATION: SW 1/4 Sec. 10, T. 36 S., R. 4 W. W.M. in Jackson County, Oregon.

DATE: JANUARY 25, 1982

SCALE: 1" = 100'

5/8" steel pin found  
except where noted

5/8" x 30" steel pin with  
yellow plastic cap set

REGISTERED  
PROFESSIONAL  
LAND SURVEYOR

*Darrel W. Edwards*

OREGON  
JULY 8, 1966  
DARREL W. EDWARDS  
741

SURVEY NARRATIVE TO COMPLY WITH PARAGRAPH 209.250, OREGON REVISED STATUTES.

SURVEY FOR: R. Keith Rolph  
1288 East Evans Cr. Rd.  
Rogue River, Or. 97537

LOCATION: Southwest 1/4, Section 10, Township 36 South, Range 4 West of the Willamette Meridian in Jackson County, Oregon.

PURPOSE: To locate and monument property boundaries of the 1.99 Acre tract of land as shown on the accompanying plat.

PROCEDURE: Using control and monuments established in R.S. 8081, Deed Records and the plat of East Evans Creek Road, I determine and mark the boundaries of the 1.99 Acre tract of land as shown on the accompanying plat.

NOTE: All monuments set in this survey are 5/8" x 30" steel pins with yellow plastic caps stamped "D.W. Edwards-L.S. 741" attached.

EQUIPMENT: Lietz TM-20 C Theodolite and Lietz Red-1 EDM

BASIS OF BEARINGS: R.S. 8081

DATE COMPLETED: January 25, 1982

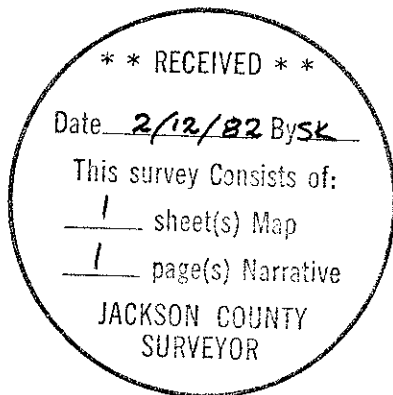

Darrel W. Edwards  
98 Pine-P.O. Box 801  
Rogue River, Or. 97537  
Ph: 582-3110

